



KABAT AMERICAN, INC.



FARM EQUIPMENT PARTS

2024

<http://www.kabatamerican.com>

Quality. Service. Competitive Prices



KABAT AMERICAN

POLICIES & PROCEDURES

- BACKORDERS -

ANY ITEMS ON BACK ORDER WILL BE SHIPPED AT LATER DATE, UNLESS CANCELED.

- DISCLAIMER -

TO THE BEST OF OUR KNOWLEDGE THE CONTENTS OF THIS CATALOG INCLUDING
APPLICATIONS & SPECIFICATIONS ARE CORRECT. WE ASSUME NO LIABILITY
For ANY ERRORS IN REGARD TO THOSE APPLICATIONS OR SPECIFICATION.

- WARRANTY -

Liability under warranty shall extend only to replacement or correction of products found to be defective upon examination by Kabat American, Inc. All products to be considered under this warranty must be returned to the warehouse for inspection freight prepaid.

This warranty does not extend to any products subject to misuse or damage by accident or negligence. The warranty is made in lieu of all other warranties, expressed or implied, including but not limited to, warranties of merchant ability or suitability for any purpose.

No claims for consequential or incidental damages will be recognized, & no person, firm, or corporation is authorized to assume for Kabat American, Inc. any other obligation in connection with the sales of its product.

OEM manufactures, part numbers or names are used for identifications only. Parts are not original equipment replacement.

(PRICES ARE SUBJECT TO CHANGE WITHOUT NOTICE)



TABLE OF CONTENTS

Agricultural Bearings

Popular AG Bearings	1-3
Tillage Bearing Units	4-5
Taper roller Bearings	6

Stamped Steel Mounting Flanges 7-8

Roller Chains 9

Agricultural Chains 10

Agricultural Hubs and Spindles 11-12

PTO Shafts (Drivelines) 13

Hydraulic Cylinder 14

John Deere Parts

Disc Parts	15-18
------------	-------

Disc Gang Bolts	19
-----------------	----

Hipper parts	20
--------------	----

Planter Parts	21-34
---------------	-------

Grain Drill Parts	35-39
-------------------	-------

Combine Cutting Platform Parts	40-41
--------------------------------	-------

Combine Corn Head Parts	42-44
-------------------------	-------

Row Crop Head Parts	45-47
---------------------	-------

Do All and Finishing Harrow Parts	48
-----------------------------------	----

Case-IH Replacement Parts

Planter & Grain Drill Parts	49-50
-----------------------------	-------

Disc Parts	51-53
------------	-------

Disc Gang Bolts	54
-----------------	----

Cutting Platform Harvester Parts	55
----------------------------------	----

Corn Head Harvester Parts	56-58
---------------------------	-------

MacDon Draper Header Replacement Parts 59

Bigham Paratill Replacement Parts 60

Cotton Module Truck Parts 61

Great Plains Replacement Parts 62

Kinze Planter Replacement Parts 63-66

KMC Peanut Digger & Hipper Replacement Parts 67

Precision Planting Parts 68

Sunflower Disc Replacement Parts 69

U-Bolts 70

Other Replacement Parts 71-72



KABAT AMERICAN

POPULAR AGRICULTURAL BEARINGS

		PART NO.	REPLACES	DESCRIPTION	Bore	WT.
		6203-2RS		Deep Groove Radial Ball Bearing d : 17 m m (0 . 6 6 9 ") , D : 4 0 m m (1 . 5 7 5 ") , W:12mm(0.472")	0.669"Rd.	0.14
6203-2RS	499502H	499502H	326985	Deep Groove Radial Ball Bearing with 2 rubber seals and 1 Snap Ring on outer ring. d:15.875mm(0 . 625") , D:34.925mm(1.375") , W: 11mm(0 . 433")	0.625"Rd	0.10
		203JD	AA34132 AA35638	Ball Bearing, 0.67" Bore, Fits 7300 Planter Wheel	0.67" Rd.	0.16
203JD	203KRR2	203KRR2	203RRAR10	Ball Bearing, 0.64" Bore used in Planters, Gauge Wheel, Rotary Hoe, Also used in H11031 Assy.	0.64"Rd	0.10
		203KRR5	203RRAR8	Ball Bearing, 0.515" round bore.	0.515" Rd.	0.20
203KRR5	204KRD4	204KRD4	204FGB	Ball Bearing, 0.63" Round Bore, For White 3405, 3407, 3408 Air Planter	0.63" Rd.	0.35
		204PY3	204PY3	Ball Bearing, 0.63" Round Bore, Used for John Deere and Case IH Double Disc Opener Assemblies, Also Fits Tye and Great Plains Drills.	0.63" Rd	0.25
204PY3	204RR6	204RR6	JD9296 204BBAR	Ball Bearing, 0.75" Round Hole, Fits A.C.Lilliston Cultivator, J.D. planter Gauge Wheel.	0.75" Rd	0.26
		205DDS3/4	AA205-3/4"	Ball Bearing, 3/4" Round Hole, Replaces OEM# 188-007V Soybean Special, AA205-3/4"	3/4" Rd	0.25
205DDS3/4	205KRP2	205KRP2	205RVA	Ball Bearing, 0.756" round bore. For Furrow Opener And Marker. Fits John Deere Models 7000,7100	0.756" Rd	0.58
		205KRR2	HPC014GP AA28271	Ball Bearing, 7/8" Hex Bore, Flat Outer Race. For Kinze Transmissions, Hex Drive Lines and Drive Wheels, Fits JD Seed Transmission 7000-7100, Wheel Frame 7300,7340,1700,1720.	7/8" Hex	0.44
205KRP2	205KRR2	205KRRB2	HPS014GP	Ball Bearing, 7/8" Hex bore , Curved Outer Race for John Deere 7000-7100 and Kinze Transmissions, Hex Drive Lines.	7/8" Hex	0.30
		205PP9	205PP9 205TTB	Ball Bearing, 0.756" Round bore, For KMC/ Kelley Peanut Digger, Shaker, Inverter and Cultivator #1496 No Till Drill.	0.756" Rd.	0.58
205KRRB2	205PP9					



KABAT AMERICAN

POPULAR AGRICULTURAL BEARINGS

		PART NO.	REPLACES	DESCRIPTION	Bore	WT.
		205PPB7	04-051-001 20-50-20	Ball Bearing, 15/16" Round Bore, For KMC/ Kelley, Lilliston Rolling Cultivators.	15/16" Rd	0.58
205PPB7	205TNK	205TNK	104448 2-065-010030 205KP8	Ball Bearing, .756" Round Hole, For John Deere Cultivator & Coultter Hub, also Land-oll Coultter Hub.	0.756" Rd	0.60
		206GGH	206GGH 7012998 120-070 206KPP16	Ball Bearing, 0.755" Round Bore, for Orthman Row Marker, and Barring Off Disc, Cole Planter Opener, New Holland Round Baler Idler Sprocket.	0.755" Rd	0.78
206GGH	206K14	206K14	JD9415	Ball Bearing, for Upper Snap Roll Shaft, fits John Deere Models 40 & 90 Series Corn Heads.	1.25" Rd	0.20
		206KRR4	88506-2RS 9238	Ball Bearing ,round bore 30mm,Fits JD 50 Sereis row crop heads.	30mm Rd	0.30
206KRR6	206KRR4	206KRR6	JD9338	Ball Bearing, 1" Hex Bore, Outer Diameter: 2.44", Inner ring height: 0.94" Outer Ring height: 0.63". 2 used per row on right hand gathering chain drive. Fits John Deere 50 & 50A series row crop bean head.	1"HEX	0.55
		206KRRB6	JD9313 211587C91 053719	Bearing, 1" Hex Bore, Outer Diameter: 2.44", IR: 0.94" OR: 0.63" For John Deere Bean Head, fits all 50 & 50A unit drive shaft except 854A &1253A series.	1"HEX	0.34
206KRRB6	207KRRB12	207KRRB12	AN102010	Ball Bearing, 1-1/8" Hex Bore. Fits John Deere Cornhead 40 Series Cross Auger Drive Shaft, 90 Series Back Shaft. Fits John Deere 50A series row crop heads, used on main drive shafts and cross auger. Also used on feeder adapter of main drive and auger on Case IH Cornhead 800,900,1000 series.	1-1/8" HEX	0.85
		207KRRB17	JD9420	Ball Bearing, 1-1/4" Hex Bore. Used on round balers. Also Fits John Deere Corn Heads and Row Crop Heads.	1-1/4"HEX	0.90
207KRRB17	207KRRB9	207KRRB9	121602	Ball Bearing, 1-1/8" Hex Bore, Used on Auger. Fits Case-IH Corn Heads 2200,2400,3200,3400 Series.	1-1/8"HEX	0.90
		W208KRRB6		Ball Bearing,Hex Bore 1-3/8" , Fits John Deere 50A series row crop heads. (WT. 1.40)	1-3/8"	1.40
W208KRRB6						



KABAT AMERICAN

POPULAR AGRICULTURAL BEARINGS

		PART NO.	OEM NO.	DESCRIPTION
		5203KYY2	5203VVAN	Double Row Ball Bearing, O.D. 40mm, with double lips seals on both sides. Used on closing wheel or gauge wheel. (WT.0.45)
		5203TN1	AA34132 AA61722	Double Row Ball Bearing, for P43898 Closing Wheel Assembly, One-piece design replaces both bearing 203JD and 62032RST. Replaces:JD#AA34132, AA61722. (WT.0.30)
		5206KPP3	GA8603	Double Row Ball Bearing, for Hub GA5641, Fits All Kinze Late Models 3000 Series Planters, Replaces OEM# GA8603 (WT. 1.15)
		6006RK	AA38601 2570-594	Double Row Ball Bearing, Fits JD Row Cleaner & Yetter Trash-Master (WT. 0.30)
		P59196	AA59196	Double Row Ball Bearing, 204 series, 45mm O.D, 5/8" Bore. used on Disc Opener Assembly. Replaces OEM #AA59196. (WT. 0.40)
		SA205-16		Bearing Insert 1" Bore with Narrow Inner Ring and Eccentric Lock Collar (WT. 0.35)
		315-261	315-261	Bearing 6204-2RS With Bushing, for Orthman Super Sweep Cultivator, Barring Off Bearing, Replaces OEM #315-261 (WT. 0.35)
		P35638	AA35638 AA34211	Bearing Assembly, Consists of 1- 203JD, 1- 6203-2RS, 1- Outer Bushing, For Closing Wheels W/Steel Wheel Halves, And Early Nylon Wheels, Fits John Deere Planter Models 7200, 7300, Maxemerge 2, Some 750 Grain Drills, And 886 Row Crop Cultivators (WT. 0.50)
		5205YY54		Double Row Ball Bearing, 205 series, O.D.2.047", I.D. 5/8", width 1.09". used on Disc Opener Assembly. (WT. 0.60)



KABAT AMERICAN

Tillage Bearing Units

	PART NO.	OEM NO.	DESCRIPTION
	P30941	AA30941 822-207C FC2286 FD209R1-3/4" KIT	Disc Bearing Kit, consists of (1) Bearing, (1) Flange W/ Zerk, (1) Gasket, 4 Bolt, Nuts and Washers. For 1-1/8" square axle. Fits John Deere Disc models 210, 215, 230, 235, 621, 630, 635, 637 Disc. Also fits Great Plains Disc Models 1000TT, 1200TT, 1700TT, 2200TT, 3300TT, 4000TT. Replace OEM JD# AA30941, GP# 822-207C, Kent No. FC2286, FD209R1-3/4" KIT (WT., 4.37)
	P30942	AA30942 FD211R2-3/16" KIT	Disc Bearing Kit, consists of (1) Bearing, (1) Flange W/ Zerk, (1) Gasket, 4 Bolt, Nuts and Washers. For John Deere Rear 637 Disc, 310, 315, 330, 331, 335, 340, 350, 355, 360, 370, 637, 640, 650, 670, 512 Ripper For 1-1/4" Axle. Replacement OEM #AA30942, FD211R2-3/16" KIT (WT., 6.12)
	FD209RA	IH-ST491A BCA-FD209RA FAFNIR-DHU491A	Flanged Disc Bearing Unit, relube, 1-3/4" round bore. Fits Case-IH discs 37, 46, 48, 60, 61, 120, 122, 130, 132, 150, 330, 340, 350, 370, 470, 475, 480, 485, 490, 496, 610, 760, 3800, 3850, 3900, 3950, RMX340 rolling baskets on 330 True Tandem built 2008 and before. Conser-Till 60, 6000, 6500. Case-IH combo mulch finishers 4200, 4400, 4450. Also fits Sunflower Land Finisher and Remlinger. Replaces Fafnir #DHU491A, Case-IH # ST491A, Sunflower #SN3215, BCA# FD209RA (WT., 3.05)
	FD209RB	DHU1-1/2R209 ST491B 822-208C	Flanged Disc Bearing Unit, relube, 1-1/2" round bore. Fits Glencoe 7200; 7400 s/n 3988 & above. Great Plains Turbo-Chopper, late Turbo-Till, Ultra-Till; Turbo Chisels TC5109-TC5323. Hesston 2540. Krause 4800. Kent Mulch-o-vator. Landoll Soil Master III, Weatherproofer. Also fits select models of Ford, McFarlane, and Salford. (WT., 3.45)
	FD209K53-1.25SQ	822-209C DHU1-1/4S209 84151226	Flanged Disc Bearing Unit, 1-1/4" square bore. 6 lips seal on both sides, Maintenance Free. Fits rolling baskets on Case-IH 330 True Tandem discs built 2009 and after. Also fits select models of FlexKing, Great Plains, Kent, Krause, Summers, Sunflower, and Quinstar discs. (WT., 3.70)
	FD209K53-1.5RD	Fafnir No DHU1-1/2R209 IHC ST491B GP 822-208C	Flanged Disc Bearing Unit, 1-1/2" round bore. 6 lips seal on both sides, Maintenance Free. Fits Glencoe 7200; 7400 s/n 3988 & above. Great Plains Turbo-Chopper, late Turbo-Till, Ultra-Till; Turbo Chisels TC5109-TC5323. Hesston 2540. Krause 4800. Kent Mulch-o-vator. Landoll Soil Master III, Weatherproofer. Also fits select models of Ford, McFarlane, and Salford. (WT., 3.50)



KABAT AMERICAN

Tillage Bearing Units

	PART NO.	OEM NO.	DESCRIPTION
	FD209RK	84151226 DHU1-1/4S209 822-209C	Flanged Disc Bearing Unit, relube, 1-1/4" square bore. Fits rolling baskets on Case-IH 330 True Tandem discs built 2009 and after. Also fits select models of FlexKing, Great Plains, Kent, Krause, Summers, Sunflower, and Quinstar discs. Replaces Case-IH No 84151226, Fafnir No DHU1-1/4S209, Great Plains No 822-209C (WT., 3.43)
	FD209RM	DHU1-1/8S209 FD209RM	Flanged Disc Bearing Unit, relube, 1-1/8" square bore. Fits select models of FlexKing, Kewanee, and Sunflower discs. Replaces Fafnir# DHU1-1/8S209, BCA # FD209RM (WT., 3.87)
	FD211RBA	DHU2-3/16R211	Flanged Disc Bearing Unit, Relube, 2-3/16" Round Bore. Fits many International Harvester discs (WT., 6.00)
	FD211REA	Fafnir # DHU1-3/4R211 Krause # 40-114	Flanged Disc Bearing Unit, relube, 1-3/4" round bore. Fits rear gang on Brent CPC and Earthquake™ rippers; late models with 4-bolt riveted flange; Great Plains Verti-Till models 4360A, 5300A, 6360A, 7225A, 7300A, and 9225A; Krause-Kuhn ripper models 1740-1767, 2400-2495, 4995, and 5812-5824. Also fits select models of Krause-Kuhn and International Harvester discs. (WT., 5.60)
	FD211RJA	BCA-FD211RJA FAFNIR-DHU11516R211 JD-GZ379381 IHC-ST3012A	Flanged Disc Bearing Unit, Relube, 1-15/16" Round Bore, with locking collar. Fits select models of Bush Hog, Do-All, John Deere, International Harvester, & Noble discs. (WT., 6.10)
	FD211RM	DHU1-1/2S211 RD4498	Flanged Disc Bearing Unit, Relube, 1-1/2" square Bore. Fits select models of Kewanee, McFarlane, & Willrich; also Precision 3200, & Landoll 7130. (WT., 6.50)
	W211K57-TPU	822-026C	Pillow Block Bearing Unit #W211K57-TPU, 1-3/4 round bore. 6 lips sealing on both sides, Maintenance Free. Fits Great Plains Turbo-Max Disc Harrow. Replace OEM #822-026C. (WT., 14.00)



KABAT AMERICAN

- Taper Roller Bearings-

PART NO.	OEM NO.	DESCRIPTION
 L44643	L44643	Bearing Cone, 1.0" Inner Diameter, 0.580" Cone Width (WT., 0.19)
 L44649	L44649	Bearing Cone, 1.0625" Inner Diameter, 0.580" Cone Width (WT., 0.17)
 L44610	L44610	Bearing Cup 1.98" Outer Diameter, 0.42" Cup Width (WT., 0.08)
 LM67048	LM67048	Bearing Cone, 1.25" Inner Diameter, 0.66" Cone Width. (WT., 0.26)
 LM67010	LM67010	Bearing Cup, 2.3280" Outside Diameter, 0.4650" Cup Width (WT., 0.50)
 LM501349	LM501349	Bearing Cone, 1.625" Inner Diameter, 0.78" Cone Width (WT., 0.48)
 LM501310	LM501310	Bearing Cup, 2.89" OD, 0.77" Width (WT., 0.24)
 13678SD		Double Taper Roller Bearing Kit, 1-1/8" Square Bore, Outside Diameter 2.717" (69.012 mm) With 2 Cups & 2 Seals. Fits Kewanee Disc Models 100,200,300 and Case-IH Disc Model 48. (WT. 2.50)
 385SD	AB14028	Double Taper Roller Bearing Kit, 1-1/2" Square Bore, Outside Diameter 3.8125" (96.838mm) with 2 cups and 2 Seals. Fits JD TW & TWA (63-69). 1630 & 1635, Midland Discs and Prime, Picou, LA Cane Cultivators Replaces OEM# AB14028 (WT., 4.80)
 13678SD	LM501334SD AB12603 JD8327 B31312	Double Taper Roller Bearing Kit, 1-1/4" Square bore, Outside Diameter 2.891" (73.431 mm) with 2 cups and 2 seals. Fits John Deere Discs AWR,BF,BFT,BWA,BWS. Also fits Case IH and Kewanee discs. (WT.,2.80)
 385SD		
 LM501334SD		



KABAT AMERICAN

STAMPED STEEL MOUNTING FLANGES (SOLD IN PAIRS ONLY)

2-Bolt Hole Self-Aligning Mounting Flanges

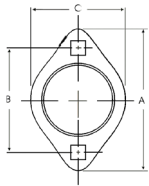

Part Number	To Fit Shaft Size	A.	B.	C.
40MST	1/2", 9/16", 5/8"	3 3/16"	2 1/2"	2 5/16"
47MST	3/4"	3 9/16"	2 13/16"	2 5/8"
52MST	13/16", 7/8", 15/16", 1"	3 3/4"	3"	2 51/64"
62MST	1 1/16", 1 1/8", 1 3/16", 1 1/4"*	4 7/16"	3 9/16"	2 5/16"
72MST	1 1/4", 1 5/16", 1 3/8", 1 7/16"	4 15/16"	3 15/16"	3 11/16"

Triangular 3-Bolt Hole Self-Aligning Mounting Flanges

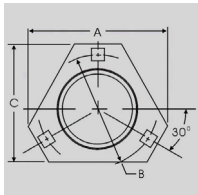

Part Number	To Fit Shaft Size	A.	B.	C.
40MSTR	1/2", 9/16", 5/8"	2 23/32"	2 1/2"	2 23/32"
47MSTR	3/4"	3 9/16"	2 13/16"	3"
52MSTR	13/16", 7/8", 15/16", 1"	3 3/4"	3"	3 5/32"
62MSTR	1 1/16", 1 1/8", 1 3/16", 1 1/4"*	4 7/16"	3 9/16"	3 5/8"
72MSTR	1 1/4", 1 5/16", 1 3/8", 1 7/16"	5 1/32"	3 15/16"	4 3/16"

3-Bolt Hole Round Self-Aligning Mounting Flanges

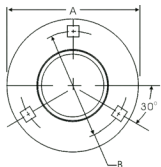

Part Number	To Fit Shaft Size	A.	B.
40MS	1/2", 9/16", 5/8"	3 3/16"	2 1/2"
47MS	3/4"	3 9/16"	2 13/16"
52MS	13/16", 7/8", 15/16", 1"	3 3/4"	3"
62MS	1 1/16", 1 1/8", 1 3/16", 1 1/4"	4 7/16"	3 9/16"
72MS	1 1/4", 1 5/16", 1 3/8", 1 7/16"	4 13/16"	3 15/16"



KABAT AMERICAN

STAMPED STEEL MOUNTING FLANGES (SOLD IN PAIRS ONLY)

4-Bolt Hole Round Self-Aligning Mounting Flanges

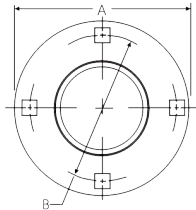

Part Number	To Fit		A.	B.
	Shaft Size			
80MS	1 1/2", 1 9/16", 1 5/8"		3 3/16"	2 1/2"
85MS	1 5/8", 1 11/16", 1 3/4",		3 9/16"	2 13/16"
87MS	7/8", 1", 1 1/8"		3 3/4"	3"
90MS	1 13/16", 1 7/8", 1 15/16", 2"		4 7/16"	3 9/16"
100MS	2", 2 1/16", 2 1/8", 2 3/16"		6 9/16"	5 7/16"

Round Relube Mounting Flanges

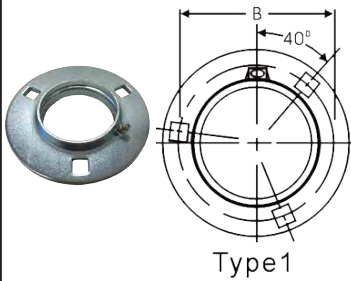

Type1

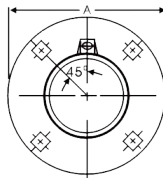

Type2

Part Number	To Fit		A.	B.	Type
	Shaft Size				
G52MSA	13/16", 7/8", 15/16", 1"		3 3/4"	3"	#1
G62MSA	1 1/16", 1 1/8", 1 3/16", 1 1/4"		4 7/16"	3 9/16"	#1
G72MSA	1 1/4", 1 5/16", 1 3/8", 1 7/16"		4 13/16"	3 15/16"	#1
G80MSA	1 1/2", 1 9/16"		5 13/16"	4 11/16"	#2
G85MSA	1 5/8", 1 11/16", 1 3/4"		5 7/8"	4 3/4"	#2
G90MSA	1 13/16", 1 7/8", 1 15/16", 2"		6 1/8"	5"	#2
G100MSA	2", 2 1/16", 2 1/8", 2 3/16"		6 9/16"	5 7/16"	#2

4-Bolt Hole Square Self-Aligning Mounting Flanges

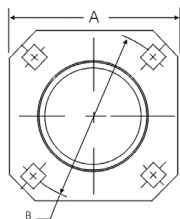

Part Number	To Fit		A.	B.
	Shaft Size			
80MS-S	1 1/2", 1 9/16"		4 3/4"	4 11/16"
85MS-S	1 5/8", 1 11/16", 1 3/4",		4 3/4"	4 3/4"
87MS-S	7/8", 1", 1 1/8"		4 3/4"	4 3/4"
90MS-S	1 13/16", 1 7/8", 1 15/16"		5 1/4"	5"



KABAT AMERICAN

Roller Chain

All Chains Available in 10 feet, 50 feet or 100 feet Lengths



Standard Roller Chain

ANSI #	Pitch
35	3/8"
40	1/2"
41	1/2"
50	5/8"
60	3/4"
80	1"
100	1-1/4"
120	1-1/2"



Connecting Link

Part Number
35-1RCL
40-1RCL
41-1RCL
50-1RCL
60-1RCL
80-1RCL
100-1RCL
120-1RCL



Offsetting Link

Part Number
35-1ROL
40-1ROL
41-1ROL
50-1ROL
60-1ROL
80-1ROL
100-1ROL
120-1ROL



Double Pitch Roller chain

ANSI #	Pitch
A2040	1"
A2050	1-1/4"
A2060	1-1/2"



Connecting Link

Part Number
A2040-1RCL
A2050-1RCL
A2060-1RCL



Offsetting Link

Part Number
A2040-1ROL
A2050-1ROL
A2060-1ROL



Heavy Duty Roller Chain

ANSI #	Pitch
50H	5/8"
60H	3/4"
80H	1"



Connecting Link

Part Number
50H-1RCL
60H-1RCL
80H-1RCL



Offsetting Link

Part Number
50H-1ROL
60H-1ROL
80H-1ROL

Pre-Cut Planter Chain







Item	OEM	Chain	Pitch	# of Links	Application
41-1R98L	AA20978	#41-1R	1/2"	98, 1 Conn link	Seed Meter
41-1R112L	AH33060	#41-1R	1/2"	112, 1 Conn link	Vaccum Seed Meter
41-1R103L	AH42795	#41-1R	1/2"	103, 1 Conn Link, 1 Offset link	Plateless Seed Meter
41-1R140L	AH43720	#41-1R	1/2"	140, 1 Conn Link	Roller Unit Drive





KABAT AMERICAN

Agricultural Chain

	Part Number	OEM Number	Description
 <p>C2062H CM</p>	C2062H CM		Cotton Module Truck Chain, C2062H chain with a welded clip every 4 links. Pitch size 1.5", 40.5 FT long per piece. (WT.,66.00)
 <p>C2062HF76.06</p>	C2062HF76.06		Cotton Module Chain, #C2062H Chain with a welded rounded cleat every 6 links ,pitch size 1-1/2", Total 304 Links + 1 Connecting Link, 38' long per piece. For round module specially. The design of rounded cheats avoid to puncture the plastic wrap film. (WT.,61.00)
 <p>P101172</p>	P101172	AH101172	Gathering Chain With Belt Riveted on, pitch size 1-1/8", total 64 links, with attachment WK2 every 4 links, Fits John Deere Row Crop Bean Head Model 50A. (WT.,14.20)
 <p>CA550-57-C17E-7</p>	CA550-57-C17E-7	574793 591122	Gathering Chain, pitch size 1.63", total 57 links, with 7 links of attachment C17E, Fits Agco-Gleaner & Challenger Corn-head "77 to 89" "black head" Adjustable models.(WT.,12.00)
 <p>CA555-48-C6E-8</p>	CA555-48-C6E-8	AN102009 176279C91	Gathering chain, pitch size 1.63", total 48 links, with attachment C6E every 6 links, fits John Deere Cornhead 40,90 Series. Also Fits CASE-IH cornheads series 800,900,1000-2200.(WT.,10.00)
 <p>CA620-48-C6E-8</p>	CA620-48-C6E-8	AH208978	Gathering Chain, Pitch size 1.654", Total 48 Links, with attachment C6E every 6 Links. Fits John Deere series 600C cornhead.(WT.,13.25)
 <p>CA557-80-A4-20</p>	CA557-80-A4-20	03-052-051	Inverter Chain, pitch size 1.63", total 80 links ,with A4 attachment every 4 links, Fits KMC peanut digger shaker inverter. (WT.,21.50)



KABAT AMERICAN

Agricultural Hub & Spindle

		PART NO.	OEM NO.	DESCRIPTION
		P213544	AN213544	Disc Opener Hub, With 2 Cups L44610 installed, For John Deere Grain Drill Models 750, and 1850. (WT. 4.85)
		P283291A	AN281856	Disc Opener Hub, With P281813 Bearing installed, For John Deere Grain Drill, Fits Models 1560, 1590, 1690, 1860, 1890, 1895, 1990. (WT. 4.00)
		909905	909905	Dust Cap, Fits various application on Hubs. (WT.,0.01)
		909911	909911	Dust Cap for Q633 Hub. (WT.,0.10)
		909917		For Case-IH discs 470, 475, 480, 485, 490, 496, 501, 610, 760, 770 with P465493.(WT.0.10)
		909970	D10025	Dust Cap for P183318 Hub.(WT.0.05)
		909970		Dust Cap for #280580 Hub.(WT.0.10)
		P1978726	1978726C1	Spindle, use with P606468 Hub.(WT.,8.00)
		P280700	280700	Spindle, Overall Length 10.38", For Use with Q633 Hub. (WT.,4.62)
		P280720		Spindle, Fits Q888 Hub (WT. 5.75)
		P280720		Spindle, Fits Q888 Hub (WT. 5.75)
		P478375	478375R1	Spindle, 1-3/4" Diameter, Fits P465493 Hub, For Case IH Disc Harrow Models 470, 475, 480, 485, 496, 501, 610, 760, 770. (WT.5.60)
		P630S		Spindle, Works With P183318 Hub, Fits John Deere Disc Harrow Model 630. (WT.8.30)



KABAT AMERICAN

Agricultural Hub & Spindle

		PART NO.	OEM NO.	DESCRIPTION
		P183318	AN183318	Hub, 6 Bolt Holes, With Inner Cup LM29710, Outer Cup LM67010, for Transport on John Deere Disc Models 355, 620, 627, 621, 630, 635, 640, 670. Fits the Wings only on John Deere Models 637, 650. Fits John Deere Rippers Series 500. Also fits John Deere Model 700 Mulch Finishers. (WT.10.00)
P2900	P183318	P2900	2900-102	Hub, With 2 Cups LM67010, for Yetter Fertilizer Coulters.(WT.6.30)
		P465493	465493R2	Hub With Cups, with Inner Cup LM48510, Outer Cup M12610, 6 Bolt Holes,6" bolt hole circle. For Case IH Disc Harrows, Fits Models 470, 475, 480, 485, 496, 501, 610, 760, 770. (WT.12.00)
P465493		P606468	606468R21	Hub With Cups, With Inner Cup LM501310, Outer Cup LM67010, 6 Bolt Holes,6" bolt hole circle. For Case IH Disc Harrows, Fits Models 485, 496, 501, 760, 770, 3800, 3850, 3900, 3950, For Case-IH field cultivator transport wheels on 45 (over 13 ft.), 4300, 4500, 4700, 4900. Caster wheels on 4300., For Case IH Soil Finishers, Fits Models 4200, 4400, 4450, And For Case IH Ripper Transport Wheels on 690m MRX690. (WT.11.25)
	P606468	P62509	62509C1	Hub With Cups, Inner Cup LM29710, Outer Cup LM67010, For Wilrich, John Deere And Case IH Do-all Transport Wheels. (WT.3.00)
P62509		Q633	280501	Hub with Cups, Inner Cup LM11910, Outer Cup LM67010. 4 bolt Holes on 5" circle. 1500 lb. capacity, 633 series. For straight spring loaded coulters on DMI, Case-IH and New Holland Colter Champ®II, Tiger-Two®, 500, 527, 527B, 530, 530B, 730, 730B, 900, 1000, 1300, 2500, 6700, 6750, ST650, ST720, ST770. Fertilizer coulters on Blu-Jet, Case-IH, DMI, Progressive/Kongskilde. Coulters on Blu-Jet grain drill coulter cart. (WT.9.24)
	Q633	Q888	280551	Hub With Cups, With Inner Cup JL69310, Outer Cup LM67010 , 6 bolt holes on 6.0" circle. 3560 lb. capacity, 888 series. Used on White discs 265, 273, 274, 281; also late model 271 and 272 that use external seal and wear sleeve. Glencoe Soil Saver built 1975 and after; Yield Builder. DMI, Case-IH, New Holland field cultivators. (WT.10.00)
Q888				



KABAT AMERICAN

PTO Shafts (Drivelines)







Part No.	OEM Number	Combine York	Header York	Compressed Overall Length	Description
P14007631	Weasler: 14007631	1-3/8" X 21 Spline Safe Slide Lock	1-1/8" Hex Clamp	31"	PTO Shaft, with 1-3/8" X 21" Spline Safe Slide Lock Combine Yoke, 1-1/8" Hex Clamp Header Yoke, Overall Compressed Length 31", Fits John Deere Combine Header, 1 Driveline per Header.(WT.36.00)
P14007633	Weasler: 14007633	1-1/8" X Hex Safe Slide Lock	1-1/8" Hex Clamp	33"	PTO Shaft, with 1-1/8" Hex Safe Slide Lock Combine Yoke , 1-1/8" Hex Clamp Header Yoke, Overall Compressed Length 33". Fits that Case IH tractors use John Deere Header.(WT.37.00)
P14007635	John Deere: AH220096 Weasler: 14007635	1-3/8" X 21 Spline Safe Slide Lock	1-1/8" Hex Clamp	35"	PTO Shaft, with 1-3/8" X 21 Spline Safe Slide Lock Combine Yoke, 1-1/8" Hex Clamp Header Yoke, Overall Compressed Length 35". Fits John Deere Combine Header. 2 Drivelines per header. (WT.38.00)



KABAT AMERICAN

Hydraulic Cylinder

	PART NO.	OEM No.	DESCRIPTION
	TR2X8		Tie Rod Hydraulic Cylinder Bore:2" Stroke:8" Rod:1-1/8" Retracted size:18-1/4" Port: NPT 3/8" Working Pressure:2500PSI. (Wt. 18 Lbs.)
	TR2X8-ASAE		Tie Rod Hydraulic Cylinder, ASAE Bore:2" Stroke:8" Rod:1-1/8" Retracted size:20-1/4" Port: NPT 3/8" Working Pressure:2500PSI. (Wt.19 Lbs)
	TR2.5X8-ASAE		Tie Rod Hydraulic Cylinder, ASAE Bore:2-1/2" Stroke:8" Rod:1-1/8" Retracted size:20-1/4" Port: NPT 3/8" Working Pressure:2500PSI. (Wt. 21 Lbs.)
	TR3X8-ASAE		Tie Rod Hydraulic Cylinder, ASAE Bore:3" Stroke:8" Rod:1-1/4" Retracted size:20-1/4" Port: NPT 1/2" Working Pressure:2500PSI. (Wt. 30 Lbs.)
	TR4X16-ASAE		Tie Rod Hydraulic Cylinder, ASAE Bore:4" Stroke:16" Rod:1-3/4" Retracted size:31-1/2" Port: NPT 1/2" Working Pressure:2500PSI. (Wt. 46 Lbs.)
	WCT1.5X3		Welded Hydraulic Cylinder, with cross tube mounts. Bore :1.5" Stroke :3" Rod :1" Retracted size :11" Port: SAE6 Working pressure: 3000 PSI. (Wt. 4.75 Lbs.)



KABAT AMERICAN

John Deere Disc Harrow Parts



PART NO.	OEM NO.	DESCRIPTION
P25694	A25694	Bumper washer, For 1-1/8" Axle and 7-1/4" or 9" spacing. Fits John Deere Disc Harrow Models 110, 111, 115, 210, 215, 220, 230, 235, and 630.(Wt. 2.42 Lbs.)
P28184	AA28184 GW209PPB13	Greasable Disc Bearing. For P30941 Bearing Kit, Use with P27172 Flange W/ Zerk, P34792 Flange W/O Zerk, and P33968 gasket, Fits John Deere model 215, 235 and 637 disc with rigid bearing hangers. 621, 627 and 630 discs. Also fits 210, 220 and 230 discs updated to Dura-Flex® bearings and flanges. 710, 712, 714 Mulch Tillers. 722, 724, 726, 2310 Mulch Finishers. (Wt. 1.58 Lbs.)
P28186	AA28186 GW211PPB20	Greasable Disc Bearing, For P30942 Gang Bearing Kit Used With JD100 Flange Set. Fits John Deere Model 315, 335, 355, 375, 635 discs; 637 with C spring bearing hangers; 640, 650, 670 discs. Also fits 310, 330, 331, 340, 350, 360 and 370 discs updated to Dura-Flex® bearings and flanges. Fits 510 and 512 Disc Ripper. Fits standard disc gang assembly on Great Plains and Kent Turbo-Till 1000TT, 1200TT, 1700TT, 2200TT, 3000TT, and 4000TT. (WT.2.25)
P28474	A28474	Guard for Disc Bearing Kit, fits John Deere Disc Harrow Models 100, 111, 115, 210, 215, 220, 225, 230, 235, 310, 315, 330, 340, 350, 360, 370, 621, 627, 630, 637, 640, 650, 660, 670, 722, 724 , Also Fits Noble and Wil-Rich Do-Alls. (WT. 1.50)
385SD	AB14028	Double Taper Roller Bearing Kit, 1-1/2" Square Bore, Outside Diameter 3.8125" (96.838mm) with 2 cups and 2 Seals. Fits JD TW & TWA (63-69). 1630 & 1635, Midland Discs and Prime, Picou, LA Cane Cultivators (Wt. 4.8 Lbs.)
LM501334SD	AB12603 JD8327 B31312	Double Taper Roller Bearing Kit, 1-1/4" Square bore, Outside Diameter 2.891" (73.431 mm) with 2 cups and 2 seals. Fits John Deere Discs AWR,BF,BFT,BWA,BWS. Also fits Case IH and Kewanee discs. (WT.2.80)
P30941	AA30941 822207C FC2286 FD209R1-3/4" KIT	Disc Bearing Kit,consists of (1) Bearing, (1)Flange W/ Zerk, (1) Gasket, 4 Bolt, Nuts and Washers. For 1-1/8" square axle. Fits John Deere Disc models 210, 215, 230, 235, 621, 630, 635, 637 Disc. Also fits Great Plains Disc Models 1000TT, 1200TT,1700TT, 2200TT, 3300TT,4000TT. (WT.4.37)
P30942	AA30942, FD211R2-3/16" KIT	Disc Bearing Kit,consists of (1) Bearing, (1)Flange W/ Zerk, (1) Gasket, 4 Bolt, Nuts and Washers.For John Deere Rear 637 Disc, 310, 315, 330, 331, 335,340, 350, 355, 360, 370, 637, 640, 650, 670, 512 Ripper For 1-1/4" Axle.(WT.6.12)
P241200	N241200	Right Hand Bearing Standard, Fits John Deere Disc Harrow Models 630, 637 discs.(WT.18.50)
P241201	N241201	Left Hand Bearing Standard, Fits John Deere Disc Harrow Models 630, 637. (Wt. 18.5 Lbs.)
P240015	N240015	Hook Bolt, 1-2" Thread, For Gang Standard, Fits John Deere Models 630, 637, 650 Disc, (Wt. 0.75 Lbs.)
P241202	N241202	U Bolt For Gang Standard 630-637. (Wt. 1.5 Lbs.)



KABAT AMERICAN

John Deere Disc Harrow Parts



PART NO.	OEM NO.	DESCRIPTION
22X5MM118S		Disc Blade, Diameter: 22", Thickness: 0.197" , Hole: 1-1/8" Square. Smooth Edge, Spherical Center for John Deere Disc. (Wt. 22 Lbs.)
P37024	A37024	End Washer, For 1-1/8" Axle and 7-1/4" or 9" Spacing, Fits John Deere Disc Models 100, 110, 111, 115, 210, 215, 220, 230, 235,630. (Wt. 4.01 Lbs.)
FD211RJA	DHU1-15/16R211 GZ379381 ST3012A	Flanged Disc Bearing Unit,relube, 1-15/16" round bore,with locking collar. Fits select models of Bush Hog, Do-All, John Deere, International Harvester, and Noble discs. (Wt. 6.1 Lbs.)
P183629	AN183629 AA28448	Full Spool, For 1-1/8" Axle and 9" Spacing, 6mm Thickness,Fits John Deere Disc Models 210, 215, 230, 235, & 630, 637, with rigid bearing hanger. (Wt. 9.1 Lbs.)
P183748	AN183748 AA28369	Full Spool, for 1-1/8" Axles and 7-1/4" Spacing, 6mm Thickness, Fits John Deere Disc Models 210, 215, 230, 235 &630. 637, with ridgid bearing hanger (Wt. 7.75 Lbs.)
P240518	AN240518 AA29843	Full Spool, for 1-1/4" Axle and 9" Spacing,Fits John Deere Disc Harrow Models 310, 315, 330, 331, 335, 360, 375, 635, 640, 850, 870 DISCS 637 DISC WITH C Spring Bearing Hanger, Fits 510 and 512 Disc Rippers and 1710, 1710A Mulch Tiller. (Wt. 12.9 Lbs.)
P260397	AN260397 AA29482	Full Spool, for 1-1/4" Axle and 11" spacing, Fits John Deere Disc Harrow Models with, 315, 335, 355, 375, 640, 650, 670 discs. 637 disc with C spring bearing hanger. 510 and 512 disc rippers. (Wt. 15.3 Lbs.)
P240970	N240970 B34210	Half Spool, 2-1/2", for 1-1/4" Square Axle and 9" or 11" Spacing, Fits John Deere Disc Models 310, 315, 330, 331, 335, 340, 350, 355, 360, 375, 635, 640, 650, 670 discs. 637 disc with C spring bearing hanger. 510 and 512 disc rippers. 1710, 1710A mulch tiller. (Wt. 9.5 Lbs.)
P241234	B34212 N241234	Half Spool, 7", for 1-1/4" Axle and Models with 11" Spacing .Fits John Deere Disc Models 310, 315, 330, 331, 335, 340, 350, 355, 360, 375, 640, 650, 670 discs. 637 disc with C spring bearing hanger. 510 and 512 disc rippers. 1700 mulch tiller. (Wt. 12.9 Lbs.)
P241314	N241314 A37023	Half Spool, 5-1/2", for 1-1/8" Axle and 9" Spacing, Fits John Deere Disc Harrow Models210, 215, 220, 230, 235, 621, 627, 630 and 637. (Wt. 7.62 Lbs.)
P241315	A20621 N241315	Half Spool, 1-7/8", for 1-1/8" Axle and 7-1/4" or 9" Spacing, Fits John Deere Disc Harrow Models 210, 215, 220, 230, 235, 621, 627, 630, 637, also fits 722, 724, 726, 2310 mulch finishers.(WT.4.53Lbs.)
P241318	N241318	Half Spool, 3-7/8", For 1-1/8" Axle and 7-1/4" Spacing, New Style, Fits John Deere Disc Harrow Models 210, 215, 230, 235, & 630. (Wt. 6.43 Lbs.)
P34211	B34211	Half Spool, 5" , For 1-1/4" Axle and 9" Spacing, Fits John Deere Disc Harrow Models 310, 315, 330, 331, 335, 340, 350, 355, 360, 375, 635 640, 650, 670 and 637 disc with C spring bearing hanger. Also Fits John Deere Mulch Tiller 1710, 1710A (Wt. 11.35 Lbs.)



KABAT AMERICAN

John Deere Disc Harrow Parts



909970



P20017N



P30887



P630S



P183318



P240887



P240886



P20006

PART NO	OEM NO.	DESCRIPTION
909970	D10025	Dust Cap for P183318 Hub. (Wt. 0.05 Lbs.)
P20017N	AH20017	Grease Seal, Inner Diameter 1.83", Outer Diameter 1.808", Width 0.3", triple lips. Used on Transport Hub #P18338 of John Deere Disc Harrow Model 630. (Wt. 0.1 Lbs.)
P30887	B30887	Grease Seal Retainer, used in P183318 Hub with Grease Seal #P20017N. (Wt. 0.01 Lbs.)
P630S		Spindle, Works With P183318 Hub, Fits John Deere Disc Harrow Model 630. (Wt. 8.3 Lbs.)
P183318	AN183318	Hub, 6 Bolt Holes, With Inner Cup LM29710, Outer Cup LM67010, for Transport on John Deere Disc Models 355, 620, 627, 621, 630, 635, 640, 670. Fits the Wings only on John Deere Models 637, 650. Fits John Deere Rippers Series 500. Also fits John Deere Model 700 Mulch Finishers. (Wt. 10 Lbs.)
P240886	N240886	Right Hand Scraper Arm, with 5/8" wide slot. Fits John Deere Disc Models 215, 235, 627, 630, 635 and 637. (Wt. 2.77 Lbs.)
P240887	AN240887	Left Hand Scraper Arm with 5/8" Wide Slot, Fits John Deere Disc Models 215, 235, 627, 630, 635 and 637. (Wt. 2.77 Lbs.)
P20006	A20006	Scrape Blade, Fits John Deere Disc Harrow Models 110, 111, 115, 210, 220, 230. (Wt. 1.15 Lbs.)



KABAT AMERICAN

John Deere Disc Harrow Parts



P241152



P38364



P35642



P242189



P20647



P20648

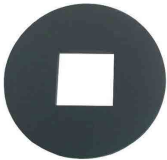

P34103



P630BK

PART NO.	OEM NO.	DESCRIPTION
P241152	N241152	Scrapers Blade, 7" wide, Fits John Deere Disc Harrow Model 650. (Wt. 2.5 Lbs.)
P38364	N242551 A38364	Scrapers Blade, For John Deere Disc Harrows, Fits Models 215, 235, 627, 630, 635, 637, 2620, 2623, 2625, 722, 2310 mulch finishers. (Wt. 1.58 Lbs.)
P35642	A35642	Spirol Roll Pin, 5/16" X 1-1/4", Used in Scrapers Blade For John Deere Disc Harrow Models 630, 637, 650. (Wt. 0.01 Lbs.)
P242189	A41490 N242189	Spring, For Scrapers Blade, Overall length 6-11/16". For John Deere Disc Harrow Models with 9" Spacing, Fits 110, 111, 115, 210, 220, 230, 235, 310, 315, 330, 331, 335, 340, 350, 355, 360, 370, 375, 630, 635, 637, 640, 650. John Deere mulch tillers 1710, 1710A. (Wt. 0.47 Lbs.)
P20647	A20647	Sleeve, Length 6-11/16", For 1-1/8" Axles and 7-1/4" Spacing, Used with P241315 & P241318 Spools, fits John Deere Disc Harrow Models 210, 215, 230, 235, & 630. (Wt. 0.48 Lbs.)
P20648	A20648	Sleeve, Length 8-7/16", For 1-1/8" Axles and 9" Spacing, Used with P241314 & P241315 Spools, Fits John Deere Disc Harrow Models 210, 215, 230, 235, & 630. (Wt. 1 Lbs.)
P34103		Slack Washer, 1-1/8" Square Hole, 1/4" thick. (Wt. 1.06 Lbs.)
630BK		Wheel Bearing Kit , Consists of Inner Cup LM29710, Inner Bearing LM29749, Outer Cup LM67010, Outer Bearing LM67048, Seal P20017N, Dust Cap P10025. For John Deere Disc Hub P183318. Fits Models 620, 621, 627, 630, 635, 640, 670, Wings Only 637, 650. (Wt. 2 Lbs.)



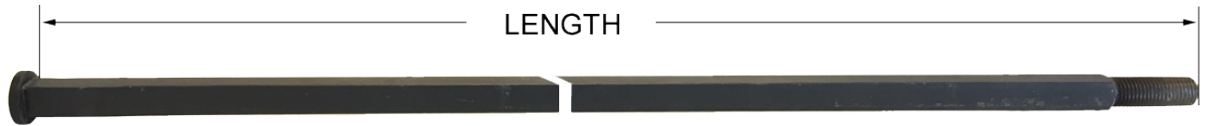

KABAT AMERICAN

John Deere Disc Harrow Parts Gang Bolts



Gang Bolt is measured below head

PART NO.	OEM NO.	DESCRIPTION
P20132	A20132	Gang Bolt, 1-1/8" Square, Round Head, Length 41.75", for Wing on John Deere Disc Model 630, (Wt. 16 Lbs.)
P20133	A20133	Gang Bolt, 1-1/8" Square, Length 50.7", Round head, for John Deere Disc Models 230, 235, 621, 627, 630 & 637 (Wt. 18.08 Lbs.)
P20134	A20134	Gang Bolt, 1-1/8" Square, Length 59.7", Round head, for John Deere Disc Models 230,235,621,627,630 & 637 , (Wt. 21.63 Lbs.)
P20615	A20615	Gang Bolt, 1-1/8" Square, Length 68.7", Round head. Fits John Deere Disc Harrow Models 110, 111, 115, 210, 215, 220, 230, 235, 621, 627, 630, & 637 , (Wt. 23.91 Lbs.)
P20616	A20616	Gang Bolt, 1-1/8" Square, Length 77.7", Round head, Fits John Deere Disc Harrow Models, 110, 111, 115, 210, 215, 220, 230, 235, 621, 627, 630, & 637 (Wt. 28 Lbs.)
P20617	A20617	Gang Bolt, 1-1/8" Square, Length 87", Round Head, For John Deere Disc Harrow Models 110, 111, 115, 210, 215, 220, 230, 235, 621, 627, 630 & 637, (Wt. 30.43 Lbs.)
P40826	A40826	Gang Bolt, 1-1/8" Square, Length 95.7", Round head, For John Deere Disc Harrow Models 215, 230, 235, 630, & 637 (Wt. 33.52 Lbs.)
P40827	A40827	Gang Bolt, 1-1/8" Square, Length 104.75", Round head, For John Deere Disc Harrow Models 215, 230, 235, 630, 637. (Wt. 36.41 Lbs.)
P34101		Lock Plate, Fits all Case IH and John Deere 1-1/8" square Gang Bolts. (Wt. 0.15 Lbs.)
		
118LW		Lock Washer, FOR 1-1/8" Square Disc Axle Gang Bolt. (Wt. 0.05 Lbs.)
		
P220089	14H887	Nut, Fits 1-1/8" Square Gang Bolt for John Deere Disc, John Deere Hipper, Case IH Disc. Replaces John Deere OEM# 14H887 (Wt. 0.38 Lbs.)
		



KABAT AMERICAN

John Deere Hipper parts

	PART NO.	OEM NO.	DESCRIPTION
 P262032  P15142	P262032	N262032 A261193 A15141 AN261124	Bearing Housing, New Style, Holds P15142 Bushing (one) and W208PP5 Bearing (two), Fits John Deere Hipper. (Wt. 11.6 lbs)
 P13208	P13208	A13208	Bumper Washer , for John Deere Hipper. (WT. 4.41 lbs)
 W208PP5  P3745	W208PP5	DC208TT5 JD9350	Disc Bearing, 1-1/8" Square Bore, Replaces BCA#DC208TT5, John Deere JD9350, Forrest City 2251, W&A 481202, Case 963889R91, Burch 554A, Bush-Hog 16-1-176, Kewanee B801. (WT. 1.50 lbs)
 P15143	P3745	KK3745B	End Washer For John Deere Hipper. (WT. 2.74 lbs)
 P15143	P15143	A15143	Hipper Axle, 1-1/8"X12-1/2", With 2" Thread, Round head. (WT. 4.70 lbs)
 P15144	P15144	A15144	Hipper Spool, 4-1/2"X2-1/4". (WT. 4.30 lbs)
 P15145  P220089	P15145	A15145	Hipper Spool, 5-1/2"X 1-15/16" , Fits John Deere Hipper. (WT. 4.30 lbs)
 P15145	P220089	14H887	Nut, Fits 1-1/8" Square Gang Bolt for John Deere Disc, John Deere Hipper, Case IH Disc. (WT.0.38 lbs)
 P25097	P25097	A25097	V- Bolt, Thread Size 7/8", Tool Bar 7" X 7", Plated. (WT. 1.79 lbs)
 P16690	P16690	A16690	Washer, for 1-1/8" John Deere Hipper Axle. (WT. 2.50 lbs)



KABAT AMERICAN









John Deere Planter Parts-Closing Wheel Section

	PART NO.	OEM NO.	DESCRIPTION
 203JD	203JD	AA34132	Ball Bearing, 0.67" Bore, Fits 7300 Planter Wheel. (WT. 0.16 lbs)
 5203KYY2	5203KYY2	5203VVAN 164044-2RS GA5641 AN212132 324461A1	Double Row Ball Bearing, O.D. 40mm, with double lips seals on both sides. Used on closing wheel or gauge wheel. (WT. 0.45 lbs)
 5203TN1	5203TN1	AA34132 AA61722	Double Row Ball Bearing, for P43898 Closing Wheel Assembly, One-piece design replaces both bearing 203JD and 62032RST (WT. 0.3 lbs)
 P37552	P37552	AA37552 AA37839	Closing Wheel Arm, Fits John Deere Planter Models 7200, 7300 PTL, 1760, 1780, Maxemerge 2. (WT. 7.15 lbs)
 P86763	P86763	A69141 A86763	Closing wheel arm (frame), made from steel casting. Fits John Deere MaxEmerge®Plus, Pro, and XP planters; 1530 and 1535 John Deere grain drills. (WT. 8.8 lbs)
 P48290	P48290	A48290	Cam Bushing, Left Hand, Heat Treated, For Closing Wheel Arm on John Deere Planters, Fits Models 7300 Series, Maxemerge 2 (WT. 0.18 lbs)
 P48430	P48430	AA48430	Cam Bushing, Right Hand, For Closing Wheel Arm on John Deere Planters, Fits Models 7300 Series, Maxemerge 2. (WT. 0.28 lbs)
 P51723	P51723	A51723	Cam Bushing, Used With Cotton Attachment, Fits John Deere Planter Models 7200-7300 PTL. (WT. 0.17 lbs)
 P52556	P52556	A52556	Bushing, used on P37552, & P86763 Closing Wheel Arms, ID 0.6675"(17mm) OD 0.9935"(25mm) Height 0.434"(11mm). (WT. 0.01lbs)
 P53242	P53242	A53242	Shift Collar Bushing, Used With P37552 Closing Wheel Arm, Fits Models 7200, 7300 PTL, 1760, 1780, Maxemerge 2. (WT. 0.13 lbs)
 P55888	P55888	A55888	Bushing, Used on P86763 Closing Wheel Arm, Two Per Row, For John Deere Planters MaxEmerge®Plus, Pro, and XP planters; Also for John Deere Grain Drills, Fits Models 1530, 1535. (WT. 0.28 lbs)
 P254G	P254G	A59806	Handle, Adjusting Lever for Closing Wheel W/ Bolt on Wheels (WT. 1.00 lbs)
 P64237	P64237	86762	Handle, used on Closing Wheel Arm P86763, Fits John Deere MaxEmerge®Plus, Pro, and XP planters; 1530 and 1535 John Deere grain drills. (WT. 1.00 lbs)
 P2204B	P2204B	H2204B	Handle Bushing, use with P55143 Pin On P86763 Closing Wheel Arm, 2 Per Arm. ID 0.3975" (10mm) OD 0.627" (16mm) Height 1.1"(28mm) (WT. 0.07 lbs)
 P55143	P55143	AA55143	Pin, used with handle on P86763 Closing Wheel Arm, Fits John Deere Planters 1700 Maxemerge Plus Unit. (WT. 0.5 lbs)



KABAT AMERICAN

John Deere Planter Parts-Closing Wheel Section

	PART NO.	OEM NO.	DESCRIPTION
	P33879	A33879 A28135 GB0113	Closing Wheel Arm Stop, Fits John Deere MaxEmerge; Kinze® (except 3000 series) planters (WT. 3.5 lbs)
	P53118	A53118	Closing Wheel Arm Stop, For John Deere Planters, Fits Models 7300, 7200, 1760, 1780, Maxemerge Plus. (WT. 5.5 lbs)
	P55889	A55889 A87426	Closing Wheel Arm Stop, for John Deere Planters, Fits Maxemerge Plus, Pro, XP; Also For John Deere Grain Drills, Fits 1530, 1535. (WT. 5.3 lbs)
	P39968	GA6434 AA39968 7074.N 854262 87695406	Closing wheel assembly, 1" x 12", consists of 40mm double row ball bearing, Nylon plastic halves and rubber tire. Fits Kinze®1993 and newer. John Deere MaxEmergePlus, Pro, XP and XP Pro; 1530 and 1535. Monosem Plus. White 6000 and 8000 planters. Case-IH grain drills; SDX30 and SDX40 air drills. (WT. 5.94 lbs)
	P43898	AA43898	Closing Wheel Assembly, 1"x12", With 5203TN1 One-piece Double Row Ball Bearing, Fits John Deere Planter Models 4200, 7300, Maxemerge 2, Also Fits John Deere Grain Drill Models 515, 520.(WT.3.43)
	P43899	GA3068 AA43899	Closing Wheel Assembly, 1"X 12", With 885152 Stem Bearing and plastic Wheel Halves, Fits John Deere Planter Models 7000-7100, Also Fits Kinze Planter, Replaces OEM# Kinze GA3086 John Deere AA43899 (WT. 3.50lbs)
	P87610678	87610678	Press Closing wheel assembly, 6.5" X 12", with 5/8" ID bearing, two nylon rims. Fit Case-IH 800, 900, 950, 955, 1200 series planters; 5400, 5500 Soybean Special. Also Fits John Deere Planter Maxmerge XP, 1700 Plus. (WT. 14.70 Lbs)
	UHMW16-1	GA6434 AA39968 7074N 854262 87695406	Spike Closing Wheel Assembly, consists of UHMWPE Poly Spike Ring (16 teeth). Nylon Rims, 40mm double row ball bearing & hardware. Fits Kinze®1993 and newer. John Deere MaxEmergePlus, Pro, XP and XP Pro; 1530 and 1535. Monosem Plus. White 6000 and 8000 planters. Case-IH grain drills; SDX30 and SDX40 air drills.(WT.3.70lbs)
	UHMW16-R		Closing Wheel Spike Ring, 16 teeth, made from Ultra High Molecular Weight Poly Plastic (UHMWPE), with high wear resistance, high anti-impact strength and high anti-corrosion. Prolongs life several times than traditional rubber one. Fit John Deere or Kinze Closing Wheel Nylon Rims. (WT.1.10lbs)



KABAT AMERICAN



John Deere Planter Parts-Closing Wheel Section

	PART NO.	OEM NO.	DESCRIPTION
 <p>P22325 P35638</p>	P35638	AA35638 AA34211	Bearing Assembly, Consists of 1- 203JD, 1- 6203-2RS, 1- Outer Bushing, For Closing Wheels W/Steel Wheel Halves, And Early Nylon Wheels, Fits John Deere Planter Models 7200, 7300, Maxemerge 2, Some 750 Grain Drills, And 886 Row Crop Cultivators (WT. 0.50lbs)
 <p>P43609</p>	P22325	AA22325 GD1085 87461340 017632	Solid Rubber Ring, 1X12", for closing wheels. Fits John Deere, Kinze®, Case-IH, and White planters. Also fits John Deere, Case-IH, Tye, United Farm Tools, Crustbuster, Great Plains, M & W, and Marliss grain drills..(WT.1.00 lbs)
 <p>P43609 P282296</p>	P43609	A43609	Spring, Standard Down Pressure, 2-4 Used Per Row on Closing Wheel Kits , Fits John Deere Planter Maxemerge Plus, Pro, XP Pro, 1530, 1535. (WT. 1.25 lbs)
 <p>P74643</p>	P74643	A57290 A47132	Closing Wheel Spring, For John Deere Planters, Fits Maxemerge- Plus, Pro, XP Pro, 1530, 1535, 7200, 7300, 1760, 1780. (WT. 1.5 lbs)
 <p>P23116 P22836</p>	P23116	AA23116 GA2054	Closing Wheel Spring with Plug, 1/2"-13UNC thread, Fits John Deere MaxEmerge Planter. Also Fits Kinze Planter prior to 1993. (WT. 1.9 lbs)
 <p>P23116 P22836</p>	P6000		Notched Covering Disc Assembly, 8" diameter, pair With P6001, fits John Deere, Monosem, and Case IH Planters. (WT. 2.50lbs)
 <p>P6000</p>	P6001		Notched Covering Disc Assembly, 8" diameter, pair With P6000 fits John Deere, Monosem, and Case IH Planters. (WT.2.50lbs)
 <p>P6000</p>	P22836		Metal Dust Cap for Covering Disc Assembly P8IHCD, P6000, P6001, Disc Opener Assembly P140IHL, P140IHR. (WT.0.01 lbs)
 <p>P6000 P58321</p>	P282296	AN282296	Press Wheel Assembly, 1"x10", consists of plastic halves, tapered tire and CG203KRR2C3 bearing, fits John Deere Grain Drill models 1535, 1590, 1860. (WT. 1.75 lbs)
 <p>P6001</p>	P58321	AA33061 AA58321	8" Covering Disc Assembly, with bearing and 5/8" threaded stud. Fits John Deere Planter and Grain Drills. Use with P46176 bushing and P17520 seal. (WT. 2.00 lbs)
 <p>P6001 P46176</p>	P46176	A46176	Bushing, for 8" Covering Disc Assembly P58321. ID 0.626"(16mm), OD 1.057"(27mm), Height 0.562"(14mm). (WT. 0.10lbs)
 <p>P17520 P46176</p>	P17520	M17520	Rubber Seal, Inner Diameter 1.75", Outer Diameter 2.62", Width 0.354", used on Covering Disc Assembly P58321. (WT.0.01lbs)
 <p>P17520</p>	885152	AA35741 AA21015 128558C91 GA2022	Stem Bearing, with cross Hole, for closing wheel or gauge wheel (with spacer#P25915). Fits John Deere 7000-7100, 800-900-950-955 Series Planters, 5400 & 5500 Soybean Special, Early Model 1200 Series. (WT.0.41 lbs)
 <p>885152</p>	885154B	AN131668 446642MI W2289-3 369851	Stem Bearing, with cross groove, used on closing wheel or Gauge Wheel (with spacer #P25915). Fit JD 7200, 7300, 1700 Series Planters, Maxemerge 21992 & After all Maxemerge Plus Pro 1530, 1535. (WT.0.41 lbs)
 <p>885154B</p>			



KABAT AMERICAN





John Deere Planter Parts-Coulter Blade

	ITEM NO.	OEM NO.	DESCRIPTION
 <p>P72358</p>	P72358	A72358	Flat Coulter blade, 16" diameter, 5 X 9mm bolt holes on 3-1/2" circle, 2-1/2" center hole, thickness 5mm. Fits John Deere single disc fertilizer 7200,7300,1700 series. (WT.9.90 lbs)
 <p>P72360</p>	P72360	A72360	Bubble Coulter blade, 16" diameter, 18 bubbles, 5 X 1/2" bolt holes on 4-3/4" circle, 2-1/8" center hole, thickness 4mm. Fits John Deere Max-Emerge@2, MaxEmerge@Plus, Pro, XP, XP Pro; 1530, 1535. (Wt. 7.95 lbs.)
 <p>P72678</p>	P72678	A72678	Wave Coulter Blade, 16" diameter, 13 waves(3/4" width), 5 X 1/2" bolt holes on 4-3/4" circle, 2-1/8" center hole, thickness 5mm. Fits John Deere no-till series , Plus, Pro, XP, XP Pro, 1533, 1535. (Wt. 11.05 lbs.)
 <p>P72680</p>	P72680	A72680	Wave Coulter Blade, 16" diameter, 25 waves(5/8" width), 5 X 1/2" bolt holes on 4-3/4" circle, 2-1/8" center hole, thickness 5mm. Fits John Deere no-till series , Plus, Pro, XP, XP Pro, 1533, 1535. (Wt. 8.93 lbs.)
 <p>P8519</p>	P8519	854159 2571-153	Bubble Coulter blade, 16" diameter, 18 bubbles, 4 X 1/2" bolt holes on 5-1/4" circle, 4" center hole, thickness 4mm. For Kinze@; White 5100, 5700, 6000, 8000, 9000 planters; Aushman, Yetter, John Deere 1570 coulter cart; Case-IH 5400; Kuhn Krause, Great Plains drills. (Wt. 7.60 lbs.)



KABAT AMERICAN

John Deere Planter Parts-Down Force

	ITEM NO.	OEM NO.	DESCRIPTION
 <p>P73942</p>	P73942	AA73942 AA49827	Air spring Bag, pneumatic down force. Fit John Deere planter models MaxEmerge Plus, Max-Emerge XP and Pro. (WT.1.20 lbs)
 <p>P28970</p>	P28970	BA28970	Adjustable Heavy Duty Down Pressure Spring unit, With Short Arms, For available downforce amount: 0 lb, 125 lb, 250 lb, and 400 lb, Fits John Deere MaxeMerge XP Planting Unit. 1 Piece Per Row. (WT.27.00 lbs)
 <p>GA2068</p>	GA2068	AA35876 2960-102	Down Pressure Spring with Plug, heavy duty, 1/2"-13 UNC thread,,Fits John Deere and Kinze Planters. Also Fits Yetter Coulter.Replaces John Deere #AA35876, AA28046 ,Kinze # GA2068 ,YETTER #2960-102. (Wt. 2.00 lbs.)
 <p>P10071</p>	P10071	AB10071 GA2052	Down Pressure Spring with Plug, standard , 7/16"-14UNC Thread, For John Deere 7000, 7100 Planter. Also for Kinze Planter. (Wt.1.00 lbs.)



KABAT AMERICAN

John Deere Planter Parts-Drive Transmission

	PART NO.	OEM NO.	DESCRIPTION
 205KRR2  205KRRB2	205KRR2	HPC014GP AA28271 AE29876	Ball Bearing, 7/8" Hex Bore, Flat Outer Race. For Kinze Transmissions, Hex Drive Lines and Drive Wheels, Fits JD Seed Transmission 7000-7100, Wheel Frame 7300,7340,1700,1720. (WT. 0.44 lbs)
	205KRRB2	HPS014GP AA22097 JD9260	Ball Bearing, 7/8" Hex bore , Curved Outer Race for John Deere 7000-7100 and Kinze Transmissions, Hex Drive Lines.(WT. 0.30 lbs)
 P36212  P35646	P36212	AA36212	Flanged Bearing Unit with Sprocket, 19 tooth , 7/8" hex bore, 2-1/8" width. Used on John Deere 7200-7300 and 1700 series planter row unit and planter drive line. (WT.0.60)
	P34259	AA34259	Flanged Bearing Unit, 9/16" Hex Bore, Fits John Deere Planter Model 7000, 7200, 1750.(WT.0.60)
 P34259  P35645	P35646	AA35646	Flanged Bearing Unit, 7/8" hex bore. Fits seed drive line on John Deere planters 7200 Wing Fold, 7200 Flex Fold, 7300 Vertical Fold, 1710, 1760, 1760NT, 1770, 1770NT, 1780, 1790.(WT. 0.60 lbs)
	P35645	AA35645	Flanged Bearing Unit with Sprocket, 19 Tooth, 7/8" Hex Bore, 2-1/2" Wide. Fits John Deere Planters 7200, 7300, 1760, 1780, Maxemerge 2, Maxemerge XP, 1700. (WT. 1.30 lbs)
 P133868  P30654	P30654	AA30654 GA2057	Flanged Bearing Unit with Sprocket, 9/16" Hex Bore, 19 Tooth, 1-1/2" Wide, For Parallel Linkage on John Deere Planter, Fits Models 7000, 7100, Also Fits Kinze Planters, Early Models. (WT. 1.25 lbs)
	P133868	AA133868	Flanged Bearing Unit with sprocket, 19 Tooth, 7/8" Hex Bore, 1-1/2" Wide. Fits John Deere Planters 7200, 7300, 1760, 1780, Maxemerge 2, Maxemerge XP, 1700. (WT. 1.20lbs)
	P1K212		Insecticide/herbicide chain idler conversion kit. For John Deere 7000, 7100; Kinze® planters.(WT.0.50 lbs)
 P1K212  P49644	P49644	A49644	Tension Spring, used on Idler Conversion Kit #P1K212, Fits John Deere Planters and MaxEmergePlus insecticide/herbicide drive. (WT.0.10 lbs)
 41-1R103L  41-1R112L	41-1R103L	AA42795	Pre-Cut Planter Chain, 103 links including 1 Connecting Link and 1 Offsetting Link, #41-1R Chain, Pitch Size 1/2" , For Plateless Seed Meter. (WT.1.25 lbs)
	41-1R112L	AA33060	Pre-Cut Planter Chain, 112 Links of #41-1R, including 1 Connecting Link. Vacuum Seed Meter. (WT.1.50 lbs)
 41-1R140L  41-1R98L	41-1R140L	AH43720	Pre-Cut Planter Chain, 140 links including 1 Connecting Link of #41-1R Chain, Pitch Size 1/2" , For Roller Unit Drive. (WT.2.00 lbs)
	41-1R98L	AA20978	Pre-Cut Planter Chain, #41-1R, 98 Links ,including 1 Connecting Link, Pitch Size 1/2" , For Seed Meter. (WT.1.25 lbs)



KABAT AMERICAN









John Deere Planter Parts-Drive Transmission

		PART NO.	OEM NO.	DESCRIPTION
		P24931		Ratchet Pawl, for dog ratchet carrier. Work with P24930 Ratchet Sprocket. Fit John Deere 7000, 7100 planters with round countershaft drive. (WT.1.70 lbs)
P24931	P24930	P24930	A24930	Sprocket, 8 tooth, for dog ratchet carrier. Work with P24931 Ratchet Pawl. Fit John Deere 7000, 7100 planters with round countershaft drive. (WT. 1.05 lbs)
		P38393	AA38393	Flex coupler with meter lockout. Fit John Deere Max-Emerge®2, MaxEmerge®Plus, MaxEmerge™XP, MaxE-merge™5 planters. (WT. 0.25 lbs)
P38393	P36888	P36888	AA36888	Sprocket assembly, 13-19 tooth cluster with bearings. For hopper and insecticide drive with finger pickup units only on John Deere planters MaxEmerge®2, MaxEmerge®Plus, MaxEmerge™XP, MaxEmerge™5; 1535 drills. (WT. 0.70 lbs)
		P26794	AA26794 A24942	Double Sprocket, 16 & 30 tooth. Fit John Deere 7000, 7100 planter seed transmission; 7000 dry fertilizer transmission. 1pc per use. (WT. 1.8 lbs)
P26794	P26795	P26795	AA26795	Double Sprocket, 22 & 26 Tooth. Fit John Deere 7000, 7100 planter seed transmission.2PCS per use. (WT. 1.70 lbs)
		P26796	AA26796 A24958	Double Sprocket, 18 & 28 tooth. Fit John Deere 7000, 7100 planter seed transmission. 1pc per use. (WT.1.80 lbs)
P26796	P26802	P26802	AA26802 A24957	Sprocket, 30 tooth. Fit John Deere 7000, 7100 planter seed transmission. 1pc per use. (WT. 1.65 lbs)
		P26805	AA26805 A24956	Sprocket, 14 tooth. Fit John Deere 7000, 7100 planter seed transmission. 2pcs per use. (WT. 0.35 lbs)
P26805	P46101	P46101	A24988 A46101	Drive Wheel Sprocket, 12 tooth. For drive wheels on John Deere 7000, 7100 4, 6, 8, 12-row narrow; 4, 6, 8-row wide. (WT. 1.55 lbs)
		P55008	A55008	Plastic Chain Sprocket, 10 Tooth, For Seed Drive on Vacuum and Finger Pickup Units, Also Used on Insecticide & Herbicide Drive, For John Deere Planters, Fits Maxemerge 2, Plus, and XP. (WT.0.01 lbs)
P55008	P43610	P43610	A43610	Rubber Sprocket spacer, For planter seed and fertilizer transmission.Fits John Deere Planter MaxEmerge2 and Max-EmergePlus. (WT.0.10 lbs)
				
	P43610			



KABAT AMERICAN

John Deere Planter Parts-Gauge Wheel Section

	PART NO.	OEM NO.	DESCRIPTION
 <p>P60174</p>	P60174		Gauge Wheel Arm, with two bearing #203KRR2 (Bore 5/8") installed substituting for adjusting bushing. Threaded hole (M16) on wheel connecting end. Fits John Deere MaxEmerge@XP, XP Pro; 1530, 1535 with XP row units. (WT. 4.60 lbs)
 <p>P41968N</p>	P41968N	AA41968	Gauge Wheel Arm Kit, new style, consists of casting Arm, Threaded Bushing (1" Hole), M12X25 Bolt, M12X35 Bolt and washer. Through hole with set screw aside on wheel connecting end. Fits John Deere Planter 7000,7100,7200,7300,1760,1780 series, MaxEmerge™ 2 Units. (WT. 6.70 lbs)
 <p>P54179</p>	P54179	AA54179	Gauge Wheel Arm Kit, consists of casting arm, Threaded Bushing w/ 5/8" Hole, M16X100 Bolt and washer. Through hole with set screw aside on wheel connecting end. Fits John Deere 1700, 1710, and 1720 Series Planters. (WT. 5.79 lbs)
 <p>P92817</p>	P92817	A92817 A79648	Gauge Wheel Arm Kit, new bushing style, consists of casting Arm, threaded bushing with 5/8" Hole, M16X100 bolt, M16X70 bolt, 1 washer and 4 shims. Threaded hole (M16) on wheel connecting end. Fits John Deere MaxEmerge@XP, XP Pro; 1530, 1535 with XP row units.. Replaces OEM # A92817, A79648. (WT. 6.80 lbs)
 <p>P54179B</p>	P54179B	A57057	Self Aligning Threaded Bushing, 1" bore size, Used on Gauge Wheel Arm Kit. (WT.0.75 lbs)
 <p>P41968B</p>	P41968B	A57058	"Self Aligning Threaded Bushing, 5/8" Hole, Used On P54179 Gauge Wheel Arm Kit. (WT. 0.40 lbs)
 <p>P92818</p>	P92818	A92818	Gauge Wheel Arm Self-Aligning Threaded Bushing, 5/8" Hole, new style. Fits John Deere MaxEmerge@XP, XP Pro; 1530, 1535 with XP row units. (WT. 0.80 lbs)
 <p>P97867</p>	P97867	A97867	Gauge Wheel Arm Self-Aligning Threaded Bushing, 1" bore size, new style. (WT. 0.45 lbs)



KABAT AMERICAN

John Deere Planter Parts-Gauge Wheel Section

		PART NO.	OEM NO.	DESCRIPTION
		P211864	AN211864	Gauge Wheel Assembly, 4.5" X 16", with two yellow Metal Rims and Ball Bearing 5203KYY2. Fits John Deere Grain Drill Models 750 & 1850 Series. (WT. 20.00 lbs)
		P41359	AA41359	Gauge Wheel Assembly, 4.5" X 16", with one Metal Rim, one nylon rim and 40mm stem bearing. Fits John Deere Models MaxEmergePlus, Pro series, 1530, 1535. (WT. 20 lbs)
		P66988	AA66988 87673693	Gauge Wheel Assembly, 4.5" X 16", One Metal Rim, One Nylon Rim and 40mm double row ball bearing. Fits John Deere MaxEmerge™XP, XP Pro; 1530 and 1535 with XP. Also Fit Kinze 1993 and later. (WT. 19.00 lbs)
		P98106		Spoked Gauge Wheel Assembly, 4.5" X 16", with casting tri-spoke hub and stamping metal rims. Installed 40mm Stem bearing. Fits John Deere Planter Models MaxEmergePlus, Pro series, 1530, 1535. (WT.18.50 lbs)
		P98187	AA98187 AA86055	Spoked Gauge Wheel Assembly, 4.5" X 16", with casting iron spoke and stamping metal rims. Installed 40mm double row ball bearing, triple seals. Fit John Deere MaxEmerge™ XP, XP Pro, MaxEmerge™ 5, Exact Emerge™; Kinze 1993 and later; White 8000; John Deere drills 750, 1560, 1590, 1690, 1850, 1860, 1890, 1895, 1990. (WT. 18.5 lbs)"
		P98188	AA98188 AA85465	Narrow Spoked Gauge Wheel Assembly, 3"X 16", with casting tri-spoke hub, stamping metal rims and 40mm Double Row Ball Bearing, triple seals. Fit John Deere Grain Drills 750, 1560, 1590, 1690, 1835, 1850, 1860, 1890, 1895, 1990. 2510H applicator. Narrower design allows unit to run on cleaner seed bed and allows clearance for trash. Great for narrow row soybean planters. (Wt. 16.00 lbs)
		P22884	AA22884 A84050 GD1086 852060	Gauge Wheel Tire, 4.5" x 16", With standard profile offset, 3/8" Deep Lip. Fits John Deere planters with MaxEmerge™, MaxEmerge@2, MaxEmerge@Plus, and Pro row units. Fits John Deere grain drills 750, 1560, 1850, 1860; 1530, 1535 with MaxEmerge@Plus row units; early 1590, 1690, 1835, 1890, 1895, 1990. Fits Kinze® planters. Fits White planter models 5100, 5700, 6000, 8000. (WT. 7.80 lbs)
		P84062	A84062	Gauge Wheel Tire, 4.5" x 16", with Standard Profile Offset, 7/8" Deep Lip. Fits John Deere planters XP, XP Pro row units; 1530, 1535 with XP. John Deere drills late 1590, 1690, 1835, 1890, 1895, 1990. Also Fits Kinze® planters. (WT. 7.80 lbs)
		P85133	A85133	3" X 16" Narrow Gauge Wheel Tire, Fits John Deere Grain Drills Model 750, 1560, 1590, 1690, 1835, 1850, 1860, 1890, 1895, 1990. 2510H applicator. (WT. 5.50 lbs)



KABAT AMERICAN







John Deere Planter Parts-Gauge Wheel Section

	PART NO.	OEM NO.	DESCRIPTION
 P772K	P772KIT	A82772 A62609 A58670	Gauge Wheel Walking Depth Control Kit, Consists of Pivot P772, Rocker P609, and Pivot Bolt P670, Fits John Deere Planter Maxemerge Plus and Maxemerge Pro, XP Pro, 1530, 1535. (WT.2.00 lbs)
 P670	P670	A58670	Bolt for gauge wheel walking depth control,used with Pivot P772 and Rocker P609. Fits John Deere Planter Maxemerge Plus and Maxemerge Pro, XP Pro, 1530, 1530. (WT. 0.20 lbs)
 P772	P772	A82772	Pivot for gauge wheel walking Depth Control, used with Rocker P609 and Bolt P670. Fits John Deere Planter Maxemerge Plus and Maxemerge Pro, XP Pro, 1530, 1530. (WT. 1.45 lbs)
 P609	P609	A62609	Rocker for gauge wheel walking depth control, used with Pivot P772 and Bolt P670. Fits John Deere Planter Maxemerge Plus and Maxemerge Pro, XP Pro, 1530, 1530. (WT. 0.35 lbs)
 P90344KIT	P90344Kit	A90344 A46790 A54768	Gauge Wheel Walking Depth Control Handle Kit, consists of handle, spring and snap ring. Fit John Deere MaxEmerge Plus, XP Models 1700-1750, Air Seeder/Drill Models 1530-1535. (WT. 0.53 lbs)
 885152	885152	AA35741 128558C91 GA2022	Stem Bearing, with cross Hole, for closing wheel or gauge wheel (with spacer#P25915). Fits John Deere 7000-7100, 800-900-950-955 Series Planters, 5400 & 5500 Soybean Special, Early Model 1200 Series. (WT. 0.41 lbs)
 885154B	885154B	AN131668 446642MI 369851	Stem Bearing, with cross groove, used on closing wheel or Gauge Wheel (with spacer #P25915). Fit JD 7200, 7300, 1700 Series Planters, Maxemerge 21992 & After all Maxemerge Plus Pro 1530, 1535. (WT. 0.41 lbs)
 P35951B	P35951B	AA35951	Stem Bearing, with cross hole, One-Piece design, substitute of 885152 Bearing & P25915 Spacer. Used on Gauge Wheel W/ Steel Wheel Halves. Fits John Deere Planter Models 7200, 7300, 1760, 1780, Maxemerge 2 Units, 7100. (WT. 0.70 lbs)
 P38106B	P38106B	AA38106	Stem Bearing, with cross groove, One-piece design, substitute of 885154B Bearing & P25915 Spacer. Used on Gauge Wheel. Fit John Deere Planters Models 7200, 7300, 1760, 1780, MAX-EMERGE 2 UNITS. (WT. 0.70 lbs)
 P25915	P25915	A25915	Stem Bearing Spacer,Use with 885152 and 885154B stem bearing on planter gauge wheels. Replaces OEM# John Deere #A25915, Kinze #GB0118, Case IH# 133966C1, Monosem #7081.1. (WT.0.30 lbs)
 5203KYY2	5203KYY2	5203VVAN AN212132 822-170C	Double Row Ball Bearing, O.D. 40mm, with double lips seals on both sides. Used on closing wheel or gauge wheel. (WT. 0.45 lbs)

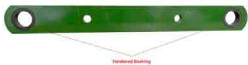

KABAT AMERICAN

John Deere Planter Parts-Parallel Arm

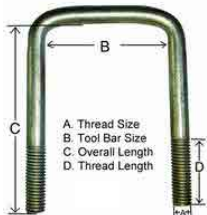
	PART NO.	OEM NO.	DESCRIPTION
 <p>P52092</p>	P52092	A52092	Lower Parallel Arm, 16" Standard Length. Connecting holes are embedded with hardened bushing to protect wearing. Fits John Deere Planter Models 7200,7300,1700,1760,1780, Maxemerge XP & Attachment. (WT. 17.00 lbs)
 <p>P76223</p>	P76223	A76223 753013	Upper Parallel Arm, 16" Standard Length. Connecting holes are embedded with hardened bushing to protect wearing. Fits John Deere Planter Models 7200,7300,1700,1760,1780, ME2, XP, ME5& Attachment. 2 per row. (WT. 3.60 lbs)
 <p>P65304</p>	P65304	A65304 A84382	Lower Parallel Arm, 23" Extended Length. Fits John Deere Planter Models 7200,7300,1700,1760,1780, Maxemerge XP & Attachment. (WT. 34.00 lbs)
 <p>P61571</p>	P61571	A61571	Upper Parallel Arm, 23" Extended Length. Fits John Deere Planter Models 7200,7300,1700,1760,1780, Maxemerge XP & Attachment. 2 per row. (WT.5.20 lbs)
 <p>P23789</p>	P23789	A23789 GB018	Bushing, I.D. 0.644" (16mm), O.D. 0.8715"(22mm), Height 0.5615"(14mm). Used on Parallel Arm. Fits John Deere 7000-7100, and Kinze 2000 Series. (WT. 0.04 lbs)
 <p>P48515</p>	P48515	AA48515	Bushing, ID 0.656"(17mm) OD 1.085"(28mm) Height 0.5655" (14mm). Used on Upper Parallel Arm . Fits John Deere Planter Models 7200, 7300, 1760, 1780, MAXEMERGE2, 1700, 120XP, PLUS, PRO. (WT. 0.18 lbs)
 <p>P49465</p>	P49465	A49465	Bushing, ID 0.656"(17mm) OD 1.085"(28mm) Height 0.6565"(17mm). Used on Lower Parallel Arm, 2pcs per row. Fits John Deere Planter Models 7200, 7300, 1700, Maxemerge XP & Attachment. (WT. 0.01 lbs)
 <p>P5877</p> <p>A. Thread Size B. Tool Bar Size C. Overall Length D. Thread Length</p>	P5877	A22561 1250813C1 GD1114	U-Bolt, Zinc plated, Replaces OEM# John Deere A22561 & 1250813C1, KINZE# GD1114 (WT. 1.80 lbs)



KABAT AMERICAN

John Deere Planter Parts-Seed Delivery

	PART NO.	OEM NO.	DESCRIPTION
 P41692	P41692	A41962	Seed Guard, For John Deere Planter, Fits models 7000, 7100, 7200, 7300, 1780 Before 1997 (WT. 0.83 lbs)
 P61577	P61577	PA61577	Seed Guard With Bracket, for John Deere 1700 Series Planters and All Kinze Planters Except 3000 Series.(WT. 0.90 lbs)
 P80203	P80203	A80203	Seed Guard, For John Deere XP Shank, Maxemerge, XP Row Unit Planters. (WT. 1.00 lbs)
 P52360	P52360	A52360	Pivot bushing for poly seed hopper, 2pcs per use. Fit John Deere planter MaxEmerge®2* 1992 & after, MaxEmerge®Plus, MaxEmerge™XP. (WT. 0.25 lbs)
 P343022	P343022	343022	Seed Meter, finger pick-up type, 12 fingers, for planting corn. Fit Kinze 2000 series planter. Fit John Deere 7000,7100 series planter. Replaces Precision Planting OEM #343022. (WT. 9.25 lbs)
 P343025	P343025	343025 AA60535	Seed Meter, finger pick-up type, 12 fingers, for planting corn. Fit John Deere 7200,7300,1700 series planter. Replace John Deere OEM # AA60535, Precision Planting OEM#343025 (WT. 9.25 lbs)
 SMB6050	SMB6050	G7536X 700-01079C	Brush Type Seed Meter, for planting soybean. Made with heavy duty aluminum housing. Fit John Deere Planter Models 7000, 7100 series and Kinze Planter models 2000, 3000 series. Replaces Kinze. (WT.5.70 lbs)
 SMB6100	SMB6100		Brush Type Seed Meter, for planting soybean. Made with heavy duty aluminum housing and adapting bracket. Fit John Deere Planter Models 7200, 7300 & 1700 series. (WT.5.90 lbs)
 P5699	P5699	GA5699	Upper Blue Brush, used in brush type seed meter #SMB6050 & 6100. Replace Kinze # GA5699. (WT. 0.05 lbs)
 P5834	P5834	GA5834	Lower Black Brush, used in brush type seed meter #SMB6050 & 6100. Replaces Kinze OEM #GA5834. (WT.0.05 lbs)
 P5794	P5794	GA5794	Seed Meter Disc, 60 cell, black. Used in Brush Type Soybean Seed Meter #SMB6050 & 6100. 2,200 TO 4,000 seeds per pound. Replaces Kinze OEM # GA5794 (WT.0.40 lbs)
 P55880	P55880	A55880	Seed tube, With Small Sensor Hole, For John Deere Planters, Fits Models 7200- 7300- 7400, Some 1700. (WT. 0.28 lbs)
 P56784	P56784	A74394	Seed Tube, Regular Curve With Large Monitor Hole, For John Deere Planter, Fits 1700 Series. (WT. 0.28 lbs)
 P67780	P67780	AA67780	Seed Tube, With Large Sensor Hole, 2 Tie Straps, For John Deere Planter, Fits Model 1720XP. (WT.0.30 lbs)
 P55984	P55984	AA55984	Plastic Seed Tube Guide,For John Deere Planter, Also Seed Clip For Slicing Insert. (WT.0.01 Lbs.)



KABAT AMERICAN

John Deere Planter Parts-Seed Opener Section

		PART NO.	OEM NO.	DESCRIPTION
		P59196-6PF		Ball bearing (204 series double row #P59196) and Mounting Flange (6 rivet-holes) assembling. Hub Unit for disc opener #P65248-204. (WT. 0.98 lbs)
		P65248-204	AA20242 AA37474 AA55927 GA2013 AA65248	Ball Bearing (205 series double row #5205YY54) and mounting flange (6 rivet-holes) assembling. Hub unit for disc opener #P65248-205. (WT. 1.20 lbs)
		P48879	A48879	Disc Opener Assembly, 15" diameter, 3.5mm (.138") thick, with 204 (45mm O.D.) double row ball bearing. Fits John Deere planters Models Maxemerge, Maxemerge 2, Maxemerge Plus, Pro Series (1790), XP and XP Pro. Also Fits Kinze Planter 3000 Series. (WT. 7.85 lbs)
		P48879	A48879	Disc Opener Assembly, 15" diameter, 3.5mm (.138") thick, with 205 (52mm O.D.) double row heavy duty ball bearing. Fits John Deere planters Models Maxemerge, Maxemerge 2, Maxemerge Plus, Pro Series (1790), XP and XP Pro row units. Also Fits Kinze Planter 3000 Series. (WT. 8.00 lbs)
		P52024	A52024	Deflector for Disc Opener, For John Deere Planter, fits Models 1700 Series, Pro, XP, XP Pro. (WT. 1.20 lbs)
		P78218	A78218	Rubberized Plastic Dust Cap, used on Disc Opener with 205 bearing. (WT. 0.01 lbs)
		P26443R	AA26443	Dust Cap, Rubberized Plastic, used on Disc Opener with 204 bearing. (WT.0.01 lbs)
		P26444L	AA26444	Disc Opener Scraper,Right Hand ,Fits John Deere Planter Models 7000,7100, 7200, 7300, 1700. (WT.0.40 lbs)
		P37221	AA37221	Disc Opener Scraper, Left Hand, Fits John Deere Planter Models 7000,7100, 7200, 7300, 1700. (WT.0.40 lbs)
		P62182	A32637	Rotating Disc Opener Scraper, With Nylon Cover, Fits John Deere Planters 1530, 1535, 1700, 1720, 1730, 1760, 1789, 1790, 7200, 7300, 7340. (WT.0.85 lbs)
		P62559	AA62559	Heavy Duty Disc Opener Scraper,Fits John Deere Planters Models 7200, 7300, 1760, 1780. (WT. 0.14 lbs)
		P98182R	A98182	Disc Opener Scraper, Tungsten Carbide Tip with Stainless Steel Mount, Sold in Pairs, left and right. Fits John Deere Planters 1530, 1535. 1700. 1720. 1730. 1760. 1789. 1790. 7100. 7200. 7300. 7340. (WT. 0.27 lbs)
		P98183L	A98183	Disc Opener Scraper, right hand, through hardened. Fits John Deere Planter 1705 thru 1795, DB44 thru DB120. (WT. 0.35 lbs)
				Disc Opener Scraper , left hand, through hardened. Fits John Deere Planter 1705 thru 1795, DB44 thru DB120. (WT. 0.35 lbs)



KABAT AMERICAN

John Deere Planter Parts-Seed Opener Section

	PART NO.	OEM NO.	DESCRIPTION
 <p>PRS315</p>	PRS315	AH13315	Metal Rotating Disc Opener Scraper , Fits John Deere Planter Models 1530. 1535. 1700. 1720. 1730. 1760. 1789. 1790. 7100. 7200, 7300. 7340. Also Fits White Planters 5100, 5700, 6000, 8000, (WT. 0.20 lbs)
 <p>P69139</p>	P69139	A69139	Disc Opener Scraper Arm, Left Hand, For John Deere Planters. (WT. 0.24 lbs)
 <p>P69140</p>	P69140	A69140	Disc Opener Scraper Arm, Right Hand, For John Deere Planters. (WT. 0.24 lbs)
 <p>P37221K</p>	P37221K	AA37221 A69139 A69140 A50047	Rotating Disc Opener Scraper Kit, Consists of, 2- P37221 Rotating Scrapers with Nylon Covers, 1- P69139 Left Hand Arm, 1- P69140 Left Hand Arm, 1- P50047 Spring, and 2- 60030 Cotter Pins, Fits John Deere Planter Models 1530, 1535, 1700, 1720, 1730, 1760, 1789, 1790, 7200, 7300, 7340. (WT. 1.00 lbs)
 <p>P62559K</p>	P62559K	AA62559 A69139 A69140 A50047	Tungsten Carbide Disc Opener scraper kit, Includes (2) arms, spring, (2) tungsten scraper blades, hardware, Fits John Deere Planter Model: 1530,1535,1700,1720,1730,1760, 1789,1790,7100,7200,7300,7340. (WT. 0.85 lbs)
 <p>P98180KIT</p>	P98180KIT	A98183 A98182 A50047	Disc Opener Scraper Kit, consists of hardened LH Scraper P98183L, Hardened RH Scraper P98182R and Tension Spring P50047. Fits John Deere Planter 1705 thru 1795, DB44 thru DB120. (WT. 0.9 lbs)
 <p>PRS315K</p>	PRS315K	AH13315 A69139 A69140 A50047	Rotating Disc Opener Scraper Kit, consists of 2 Metal Scrapers, LH & RH Scraper Arm, 1-Spring, 2 Cotter Pins. Fits John Deere Planter Model: 1530,1535,1700,1720,1730,1760, 1789,1790,7100,7200,7300,7340. (WT. 0.85 lbs)
 <p>P64447</p>	P64447	A64447	Pin, use on P62182 Heavy Duty Disc Opener Scraper, Fits John Deere Planters Models 7200, 7300, 1760, and 1780. (WT. 0.13 lbs)
 <p>P41117</p>	P41117	A41117	Torsion Spring, Left Hand For Heavy Duty Scraper, For John Deere Planter, Fits Models 1700. (WT. 0.10 lbs)
 <p>P41116</p>	P41116	A41116	Torsion Spring, Right Hand For Heavy Duty Scraper, For John Deere Planter, Fits Models 1700. (WT. 0.10 lbs)
 <p>P50047</p>	P50047	A50047	Spring, Used on Disc Opener Scraper Kits, For John Deere Planters. (WT. 0.10 lbs)



KABAT AMERICAN

John Deere Grain Drill Parts

ITEM NO.	OEM NO.	DESCRIPTION
 203KRR2  5203KYY2	AN142670 AN281357 JD9214 AA82881 822-095C 2SH862	Ball Bearing, 0.64" Bore used in Planters, Gauge Wheel, Rotary Hoe, Also used in H11031 Assy. (Wt. 0.1 lbs.)
 P219547  CAST1890	AN212132 5203VVAN GA5641 324461A1	Double Row Ball Bearing, O.D. 40mm, with double lips seals on both sides. Used on closing wheel or gauge wheel. (Wt. 0.45 lbs.)
 P219547  CAST1890	N219547	Outer Bushing, For Closing Wheel Arm, Fits Over P280648 Pivot Bushing (2 Used), Also used for Press Wheel Arm (2 used), Located in the Cast Arm, Fits John Deere Grain Drills 750 s/n 3835 and above; 1560, 1590, 1690, 1835, 1850, 1860, 1895, 1990. (Wt. 0.1 lbs.)
 CAST1890  P213072	N282110	Cast iron closing wheel. Fits John Deere Drill Models 1560, 1590, 1690, 1860, 1890, 1895 and 1990. (Wt. 16.3 lbs.)
 CAST750  P213072	AN213060	Cast Iron Closing Wheel, with bearing 6203-2RS, Fits John Deere No-Till Drill Models 750,1850. (Wt. 19 lbs.)
 CAST750  P213072	C538266	Grease seal, Inner Diameter 0.992", Outer Diameter 2.34", Width 0.384", for CAST750 cast closing wheels, Fits John Deere Grain Drills Models 750-1850 early 750 with updated wheels, (Wt. 0.1 lbs.)
 P283994  P283995	N283994 N282888	Torsion Spring, Right Hand, for cast closing wheels. Fits John Deere drills 1560, 1590, 1690, 1860, 1890, 1895, 1990. (Wt. 1 lbs.)
 P283994  P283995	N283995 N282888	Torsion Spring, Left Hand, for cast closing wheels. Fits John Deere drills 1560, 1590, 1690, 1860, 1890, 1895, 1990. (Wt. 1 lbs.)
 P47217M  P35638	AA35638 AA34211	Bearing Assembly, Consists of 1- 203JD, 1- 6203-2RS, 1- Outer Bushing, For Closing Wheels W/Steel Wheel Halves, And Early Nylon Wheels, Fits John Deere Planter Models 7200, 7300, Maxemerge 2, Some 750 Grain Drills, And 886 Row Crop Cultivators. (Wt. 0.5 lbs.)
 P47217M  P35638	A47217	Metal Dust Cap, Fits closing wheel on John Deere Grain Drill Models 1560, 1590, 1690, 1835, 1860, 1890, 1895, 1990 (Wt. 0.01 lbs.)



KABAT AMERICAN

John Deere Grain Drill Parts

	ITEM NO.	OEM NO.	DESCRIPTION
 <p>P72360</p>	P72360	A72360	Bubble Coulter blade, 16" diameter, 18 bubbles, 5 X 1/2" bolt holes on 4-3/4" circle, 2-1/8" center hole, thickness 4mm. Fits John Deere Max-Emerge@2, MaxEmerge@Plus, Pro, XP, XP Pro; 1530, 1535. (Wt. 7.95 lbs.)
 <p>P72678</p>	P72678	A72678	Wave Coulter Blade, 16" diameter, 13 waves(3/4" width), 5 X 1/2" bolt holes on 4-3/4" circle, 2-1/8" center hole, thickness 5mm. Fits John Deere no-till series , Plus, Pro, XP, XP Pro, 1533, 1535. (Wt. 11.05 lbs.)
 <p>P72680</p>	P72680	A72680	Wave Coulter Blade, 16" diameter, 25 waves(5/8" width), 5 X 1/2" bolt holes on 4-3/4" circle, 2-1/8" center hole, thickness 5mm. Fits John Deere no-till series , Plus, Pro, XP, XP Pro, 1533, 1535. (Wt. 8.93 lbs.)
 <p>P283805</p>	P283805	N283805	Double Disc Opener Blade, 13.5" Diameter, 0.098" thick, With Raised Center for Aluminum Boots,Fits John Deere Grain Drills and Air Seeders. (Wt. 4.20 lbs.)
 <p>P283804</p>	P283804	N214190 N283804	Disc Opener Blade, 18" diameter, 0.197" thick,Fits John Deere Grain Drill Models 750, 1560, 1565, 1590, 1690, 1835, 1850, 1860, 1890, 1895 and 1990. (WT.13.35 lbs)
 <p>P213544</p>	P213544	AN213544	Disc Opener Hub, With 2 Cups L44610 installed, For John Deere Grain Drill Models 750, and 1850. (WT.4.85 lbs)
 <p>P283291A</p>	P283291A	AN281856	Disc Opener Hub, With P281813 Bearing installed, For John Deere Grain Drill, Fits Models 1560, 1590, 1690, 1860, 1890, 1895, 1990. (WT. 4.00 lbs)
 <p>P281813</p>	P281813	AN281813 JRM3049	Wheel Bearing, For P283291 Hub, Fits For John Deere Drill Air Seeder Models 1560, 1590, 1690, 1860, 1895, and 1990. (WT.2.00 lbs)
 <p>P750KIT</p>	P750KIT		Wheel Bearing Kit, consists of 2 Cups L44610, 2 Cones L44643, 2 Grease Seal P13294, 2 Seal Retainers P219000. for Single Disc Opener, Fits John Deere Drill Models 750, 1850. (WT. 0.75 lbs)



KABAT AMERICAN

John Deere Grain Drill Parts

	ITEM NO.	OEM NO.	DESCRIPTION
 P13294	P13294	B13294	Grease Seal, Inner Diameter 1.5", Outer Diameter 2.332", Width 0.406", triple lips, used John Deere Grain Drill 750-1890 Single Opener Hub. (Wt. 0.01 lbs.)
 P281241	P281241	AN281241	Grease Seal, Inner Diameter 2.83", Outer Diameter 3.67", Width 0.31", Triple Lips, 1 used per hub. Fits John Deere Grain Drills 1560, 1565, 1590, 1690, 1860, 1890, 1895, 1990. (Wt. 0.5 lbs.)
 P280725	P219000	N219000	Grease Seal Retainer, Inner Diameter 2.284", Outer Diameter 2.34", Width .384", retaining P13294 seal on disc opener hub of John Deere drill Models 1560, 1565, 1590, 1690, 1860, 1890, 1895, 1990. (WT. 0.01 lbs)
 P280725	P280725	AN280725	Disc Opener shaft with quadrant depth adjustment plate. Use with Arm #P282374. Fits John Deere 750 & 1850 grain drills. (Wt. 2.8 lbs.)
 P282117	P282117	A92485 AA73951 AN282117	Disc Opener Depth Shaft with Gauge Wheel Arm. Fits John Deere grain drills 1560, 1565, 1590, 1690, 1835, 1860, 1890, 1895, and 1990. (WT. 1 lbs)
 P282118	P282118	AN282118	Disc Opener Spindle, right hand. Fits John Deere grain drills 1560, 1565, 1590, 1690, 1835, 1860, 1890, 1895, and 1990. (Wt. 1 lbs.)
 P282119	P282119	AN282119	Disc Opener Spindle, Left Hand. Fits John Deere grain drills 1560, 1565, 1590, 1690, 1835, 1860, 1890, 1895, and 1990. (Wt. 1 lbs.)
 P282374	P282374	AN282374	Gauge Wheel Arm, use with shaft #P280725. Fits John Deere No Till Grain Drill Models 750 & 850. (Wt. 1.87 lbs.)
 P41359	P41359	AA41359	Gauge Wheel Assembly, 4.5" X 16", with one Metal Rim, one nylon rim and 40mm stem bearing. Fits John Deere Models MaxEmergePlus, Pro series, 1530, 1535. (Wt. 20 lbs.)
 P66604	P66604	AA66604	Gauge Wheel Assembly, 4.5" X 16", One Metal Rim, One Nylon Rim and 40mm double row ball bearing. Fits John Deere MaxEmerge™XP, XP Pro; 1530 and 1535 with XP. Also Fit Kinze 1993 and later. (Wt. 19 lbs.)
 P98106	P98106		Spoked Gauge Wheel Assembly, 4.5" X 16", with casting tri-spoke hub and stamping metal rims. Installed 40mm Stem bearing. Fits John Deere Planter Models MaxEmergePlus, Pro series, 1530, 1535. (Wt. 18.5 lbs)
 P98187	P98187	AA86055 AA98187	Spoked Gauge Wheel Assembly, 4.5" X 16", with casting iron spoke and stamping metal rims. Installed 40mm double row ball bearing, triple seals. Fit John Deere MaxEmerge™ XP, XP Pro, MaxEmerge™ 5, Exact Emerge™; Kinze 1993 and later; White 8000; John Deere drills 750, 1560, 1590, 1690, 1850, 1860, 1890, 1895, 1990. (Wt. 18.5 lbs)



KABAT AMERICAN

John Deere Grain Drill Parts

	ITEM NO.	OEM NO.	DESCRIPTION
 P22884	P22884	N22884 A84050 GD1086 852060	Gauge Wheel Tire, 4.5" x 16", With standard profile offset, 3/8" Deep Lip. Fits John Deere planters with MaxEmerge™, MaxEmerge®2, MaxEmerge®Plus, and Pro row units. Fits John Deere grain drills 750, 1560, 1850, 1860; 1530, 1535 with MaxEmerge®Plus row units; early 1590, 1690, 1835, 1890, 1895, 1990. Fits Kinze® planters. Fits White planter models 5100, 5700, 6000, 8000. (Wt. 7.8 lbs.)
	P84062	A84062	Gauge Wheel Tire, 4.5" x 16", with Standard Profile Offset, 7/8" Deep Lip. Fits John Deere planters XP, XP Pro row units; 1530, 1535 with XP. John Deere drills late 1590, 1690, 1835, 1890, 1895, 1990. Also Fits Kinze® planters. (Wt. 7.8 lbs.)
 P280648	4017-5/8	AN213034	Idle Sprocket for #40 Upper Drive Chain, 17 tooth, 5/8" Bore. Fit John Deere Grain Drills Model 750, 1560, 1590, 1690, 1835, 1850, 1860, 1890, 1895, 1990. 2510H applicator (Wt. 0.6 lbs.)
	P280648	N280648	Pivot bushing, for For John Deere Grain Drill closing wheel arm; bolts to top of arm. Fits models 750 s/n 6001 and above; 1560, 1590, 1690, 1850, 1860, 1895, and 1990. ID 0.635" (16mm), OD 0.9985" (25mm), Height 3.38" (86mm). (Wt. 0.5 lbs.)
 P283636	P283636	N283636	Pivot Bushing, Outer/ Upper Bushing for John Deere Grain Drill Opener Arm, Fits Models 1560, 1565, 1860, 1890, 1895, 9028. ID 1.2565" (32mm), OD 1.627" (41mm), Height 1.003" (25mm). (Wt. 0.1 lbs.)
	P282536	N282536	Pivot Pin, Used for Inner/Upper Opener Arm, Fits John Deere Grain Drill Models 1560, 1565, 1860, 1890, 1895, 1590, 1990. (Wt. 0.5 lbs.)
 P38447	P282296	AN282296	Press Wheel Assembly, 1"x10", consists of plastic halves, tapered tire and CG203KRR2C3 bearing, fits John Deere Grain Drill models 1535, 1590, 1860. (Wt. 1.75 lbs.)
	P38447	AA38447 AN280996 AN281359	Press Wheel Assembly, 1"x 10", with metal halves, Fits John Deere Grain Drills 750 s/n 5282 and above; 1560, 1565, 1590, 1690, 1850, 1860, 1890, 1895 and 1990. (WT.3.80 lbs)
 P214510	P214510	AN214510	Torsion Spring, Right Hand, Used on Closing Wheel and Press Wheel, Fits John Deere Grain Drill Models 750 and 850. (Wt. 0.5 lbs.)
	P214511	AN214511	Torsion Spring, Left Hand, Used on Closing Wheel and Press Wheel, Fits John Deere Grain Drill Models 750 and 850. (Wt. 0.5 lbs.)



KABAT AMERICAN

John Deere Grain Drill Parts

	PART NO.	OEM NO.	DESCRIPTION
 P282218	P282218	N282218	Right hand Press Wheel Spring Used on John Deere Grain Drill Models 1560, 1860, 1890, 1895, 1590, 1990. (Wt. 1 lbs.)
 P282219	P282219	N282219	Left hand Press Wheel Spring Used on John Deere Grain Drill Models 1560, 1860, 1890, 1895, 1590, 1990. (Wt. 1 lbs.)
 P280446	P280446	N280446	Right Hand Seed Boot, Fits John Deere No Till Grain Drill Models 750, and 1850. (Wt. 6.8 lbs.)
 P280447	P280447	N280447	Left Hand Seed Boot, Fits John Deere No Till Grain Drill Models 750, and 1850. (Wt. 6.8 lbs.)
 P282788	P282788	N282788	Right Hand Top Seed Boot, for John Deere Grain Drill, Fits Models 1560, 1565, 1860. (Wt. 3.7 lbs.)
 P282789	P282789	N282789	Left Hand Top Seed Boot, For John Deere Grain Drill Models 1560, 1565, 1860. (Wt. 3.7 lbs.)
 P283432	P283432	N283432	Right Hand Bottom Seed Boot, For John Deere Grain Drills Models 1560, 1565, 1860. (Wt. 2.75 lbs.)
 P283433	P283433	N283433	Left Hand Bottom Seed Boot, For John Deere Grain Drills Models 1560, 1565, 1860. (Wt. 2.85 lbs.)
 P284055	P284055	N280485 N284055	Tension Spring, for seed boot. Fits John Deere 750 and 1850 grain drills. (Wt. 0.05 lbs.)
 P219982	P219982	N219982	Poly Seed Flap, Used on Seed Boots, Fits John Deere Grain Drill Models 850, 1590, 1690, 1850, 1890, 1895, 1990. (Wt. 0.01 lbs.)



KABAT AMERICAN





John Deere Combine Cutting Platform Parts

	PART NO.	OEM NO.	DESCRIPTION
	P136046	H136046	Auger Cover, fits John Deere 900 Series R&F Cutting Platforms and 50A Series Row Crop Heads. WT.(1.1 Lbs.)
	P203897	H203897	Cross Auger inspection hole cover, Fit John Deere 900 s/n 695101 & up; 600 series. WT.(0.8 Lbs.)
	P162662	H162662	Metal Auger Finger For Augers, Fits John Deere Combine Models 200,900,900F,900R. WT. (1 Lbs.)
	P205318	H205318	Poly retractable auger finger for JD combine models 200, 900,900F,900R. Poly finger are made from fiberglass to disintergrate as they go through the combine without doing damage to the clinder and rotors. WT.(0.1 Lbs.)
	P869	AH214869	Poly retractable auger finger for JD combine models 600F,600R. Poly finger are made from fiberglass to disintergrate as they go through the combine without doing damage to the clinder and rotors. WT.(0.1 Lbs.)
	P9842299	H175603 1326656 9842299	Auger Finger Guide Kit, includes 2 plastic halves, bolt and lock nut. Fits reels with tear drop bats with plastic fingers mounted to rear of steel bat. WT.(0.15 Lbs.)
	P168206	H168206	Guide for Metal Auger Finger, With metal bushings on two mounting holes,Fits John Deere Combine Model 600 F&R. WT.(0.3 Lbs.)
	P179000	H179000	Guide For Poly Auger Finger, Fits John Deere Combine Models 900 R & F. WT.(0.01 Lbs.)
	P202409	H202409	Guide for Poly Auger Finger, Fits John Deere combine models 200, 900,900F,900R. WT.(0.3 Lbs.)
	P87044	H87044	Plastic Finger Guide,Fits John Deere 200, 900, 900F and 900R cutting platforms & 50 & 50A row crop heads. Used with Holder Plate P87192. WT.(0.01 Lbs.)
	P87192	H87192	Steel Holder Plate for Auger Fingers, Fits John Deere 200, 900, 900F and 900R cutting platforms & 50 & 50A row crop heads. Used with Finger Guide # P87044. WT.(0.01 Lbs.)
	P218547	AH218547	Hold Down Clip, Standard Arch, Adjustable, 1 used per feet, Fits John Deere Platforms 600F, 600FD, 600R, 925D, 930D, 936D. WT.(0.55 Lbs.)
	P218548	AH218548	Hold Down Clip with High Arch, Adjustable, 2 Used Per Bar. Fits John Deere Platforms 600F, 600FD, 600R, 925D, 930D, 936D. WT.(0.55 Lbs.)
	P153022	H153022	Pin for automatic header height control. Fits John Deere 600 series F & R cutting platforms. WT. (0.3 Lbs.)



KABAT AMERICAN

John Deere Combine Cutting Platform Parts

	PART NO.	OEM NO.	DESCRIPTION
 P175727	P175727	H175727	Pipe Reel , Fits John Deere, Case-IH, New Holland, Agco, and Hart Carter Cutting Platforms. Wt.(0.2 Lbs.)
 P40200KIT	P40200KIT		Plastic Reel Kit, Consists of U-Bolt with Nuts, Cap and Base, For John Deere Cutting Platform Reels With Teardrop Base Replaces OEM#'s U-Bolt E40203, Cap E40205, Base E40206. WT.(0.05 Lbs.)
 P153175	P153175	AH153175	Poly Finger, For Cutting Platforms, 4-1/2" Tine Spacing, Fits Agco Gleaner 300, 400, 500, 700, 800 Case IH 1010, 1020; John Deere 900 Prior to S/N 685100; Massey 9700, 9750; New Holland 971, 973. WT.(0.15 Lbs.)
 P153176	P153176	AH153176 AH166489	Poly Finger, 6" Tine Spacing, For Cutting Platforms, Fits Agco Gleaner 700, 800, 7000, 8000, 8200; Case IH 1010, 1020 (2001 & Up), 2010, 2020; Cat F; Lexicon F, Challenger Flex Headers; John Deere 900F & R (S/N 685101 & Up), 600F, 600R; Massey 8000, 8200, 9800, 9850; New Holland 71C, 72C, 73C, & 74C. WT.(0.2 Lbs.)
 H142298	H142298		Slot Screw #8X5/8" For Poly Fingers. WT.(0.01 Lbs.)
 P14007631 P14007633 P14007635	P14007631	14007631	PTO Shaft, with 1-3/8" X 21" Spline Safe Slide Lock Combine Yoke, 1-1/8" Hex Clamp Header Yoke, Overall Compressed Length 31", Fits John Deere Combine Header, 1 Driveline per Header. WT.(36 Lbs.)
	P14007633	14007633	PTO Shaft, with 1-1/8" Hex Safe Slide Lock Combine Yoke , 1-1/8" Hex Clamp Header Yoke, Overall Compressed Length 33". Fits that Case IH tractors use John Deere Header. WT.(37 Lbs.)
	P14007635	AH220096 14007635	PTO Shaft, with 1-3/8" X 21 Spline Safe Slide Lock Combine Yoke, 1-1/8" Hex Clamp Header Yoke, Overall Compressed Length 35". Fits John Deere Combine Header. 2 Drivelines per header. WT.(38 Lbs.)
 BU240A	BU240A	H145791 H61954 H75386	Forged Guard, double prong fits John Deere platforms Series 200,900,900F,900R. WT.(1.8 Lbs.)
 G610	G610	H213398	Forged Guard, 3 Prong, Long-Short-Long. Fits John Deere Series 600F, 600FD. For flex platforms only. WT.(2 Lbs.)
 G615	G615	H213507 AH205482 AH213055 H213400	Forged Guard, 3 prong, short-long-short, fits series 600F,600FD . For flex platforms only. WT.(2 Lbs.)
 G630	G630	H213405 H229539	Forged Guard, 3 prong, long-short-long, fits John Deere Models 600D,600R,925D,930D,936D. For rigid platforms only. WT.(2 Lbs.)
 G635	G635	H213508 H229540	Forged Guard, 3 prong, short-long-short, fits John Deere Models 600D,600R,925D,930D,936D. For rigid platforms only. WT.(2 Lbs.)
 P163131	P163131	H163131	Sickle Section Knife, Double Tooth, Length 3-1/4", Width 4", 1" Hole Spacing, 7 serrations/Inch. Fits John Deere Cutting Plat- forms Series 600F, 600FD, 600R. Zinc plated or gloss black are available. WT.(0.1 Lbs.)
 P207930	P207930	H207930	Section Knife, 7 teeth per inch,Width 3",Length 3-9/32",Hole Spacing 2-1/16". Fits John Deere Models 200,900,900F,900R Platforms. WT.(0.1 Lbs.)



KABAT AMERICAN

John Deere Corn Head Combine Parts

	PART NO.	OEM NO.	DESCRIPTION
	206K14	JD9415	Ball Bearing, for Upper Snap Roll Shaft, fits John Deere Models 40 & 90 Series Corn Heads. WT. (0.2 Lbs.)
	207KRRB12	AN102010 156816C91 207KRRB12 HPS102GPE	Ball Bearing, 1-1/8" Hex Bore. Fits John Deere Cornhead 40 Series Cross Auger Drive Shaft, 90 Series Back Shaft. Fits John Deere 50A series row crop heads, used on main drive shafts and cross auger. Also used on feeder adapter of main drive and auger on Case IH Cornhead 800,900,1000 series. WT. (0.85 Lbs.)
	207KRRB17	JD9420 HPS103GP3	Ball Bearing, 1-1/4" Hex Bore. Used on round bal-ers. Also Fits John Deere Corn Heads and Row Crop Heads. WT. (0.9 Lbs.)
	P20943	DE20943	Grease Seal, I.D.:2.34", O.D.: 2.83", Width 0.326". Single lip with garter spring. Used on clutch of John Deere 600 series corn head. WT. (0.1 Lbs.)
	P233287	H233287 H221814	Upper drive gathering chain sprocket. Fits John Deere 600C cornheads prior to 745100. WT. (4.4 Lbs.)
	P85252	H85252	Upper Drive Gathering Chain Sprocket, Made From Casting, Hex Bore, 8 Tooth, Heat Treated, Fits John Deere Cornhead 40 and 90 Series. WT. (3 Lbs.)
	P71326	AN71326	Grease Seal, Inner Diameter 1.125", Outer Diameter 1.503", Width 0.188", single lip. Used on Drive Sprocket Shaft of John Deere Cornhead 40, 90 series. WT. (0.01 Lbs.)
	P148223	H148223	Ear Saver, Polyurethane, fits Inner Snouts 90 Series to Serial No. 676000. WT. (0.05 Lbs.)
	P166582	H166582	Ear Saver, Polyurethane, Fits John Deere 90 Series Cornheads S/N N676001 & Up, Also fits all 40 Series Cornheads WT. (0.05 Lbs.)
	CA555-48-C6E-8	AN102009 176279C91	Gathering chain, pitch size 1.63", total 48 links, with attachment C6E every 6 links, fits John Deere Cornhead 40,90 Series. Also Fits CASE-IH cornheads series 800,900,1000-2200. WT. (10 Lbs.)
	CA620-48-C6E-8	AH208978	Gathering Chain, Pitch size 1.654", Total 48 Links, with attachment C6E every 6 Links. Fits John Deere series 600C cornhead. WT. (13.25 Lbs.)



KABAT AMERICAN

John Deere Corn Head Combine Parts

	PART NO.	OEM NO.	DESCRIPTION
 P151211	P151211	H146158	Gathering Chain Guide, Cast Iron, Fits All John Deere 90 Series Cornheads. WT. (8 Lbs.)
 P101219	P101219	AH101219 176283C91	Lower Idler Gathering Chain Sprocket With Relube Bearing; 8-Tooth. Fits John Deere Corn Heads 40 Series S/N 66451 And Up; All 90 Series. Also Fits Case-IH Corn heads 800,900,1000,2200,2400, 3200,3400 series. WT. (1.3 Lbs.)
 P102448	P102448	AN102448 176283C91	Lower Idler Gathering Chain Sprocket, 8-Tooth, With Sealed Bearing, Fits John Deere Corn heads 40 Series to S/N 466450, 235. 335, 435, and 635 series. Also fits Case-IH Corn heads 800,900,1000, 2200,2400,3200,3400 series. WT. (2.15 Lbs.)
 P231386	P231386	AH231386 AH221638	Lower idler sprocket for gathering chain. Fits John Deere 600C cornheads prior to s/n 745100. WT. (3.3 Lbs.)
 P144503	P144503	H144503	Lower Idler Strap for John Deere Corn Head 40 Series S/N 466451 & Up and all 90 Series, WT. (2.55 Lbs.)
 P153898	P153898	H153898	Lower Idler Support For John Deere 90 Series Cornhead. WT. (6.03 Lbs.)
 P84479	P84479	H84479	Lower Idler Support, For John Deere Cornhead, Fits all 40 Series. WT. (4 Lbs.)
 P08H4219	P08H4219	08H4219	Cap Screw Idler Tension Bolt, 5/8"-11UNC thread, thread length 4", overall length 10.5", for Tension Spring, Fits John Deere 40-90 Series Cornhead. WT. (1 Lbs.)
 P104096	P104096	N104096	Lower Stop Idler Tension Bushing, Zinc Plated, Fits John Deere 40,90,600C Series Cornhead. WT. (0.5 Lbs.)
 P61703	P61703	N61703	Idler Tension Spring, Fits John Deere Corn head 40,90,600C Series, WT. (0.5 Lbs.)
 P102006	P102006	AN102006	Grease Seal, Inner Diameter 2", Outer Diameter 2.754", Width 0.3125", single lip, used on Input Spur Gear Box of John Deere Cornhead 40,90 Series WT. (0.1 Lbs.)
 P14007631 P14007633 P14007635	P14007631	14007631	PTO Shaft, with 1-3/8" X 21" Spline Safe Slide Lock Combine Yoke, 1-1/8" Hex Clamp Header Yoke, Overall Compressed Length 31", Fits John Deere Combine Header, 1 Driveline per Header. WT. (36 Lbs.)
	P14007633	14007633	PTO Shaft, with 1-1/8" Hex Safe Slide Lock Combine Yoke , 1-1/8" Hex Clamp Header Yoke, Overall Compressed Length 33". Fits that Case IH tractors use John Deere Header. WT. (37 Lbs.)
	P14007635	AH220096 14007635	PTO Shaft, with 1-3/8" X 21 Spline Safe Slide Lock Combine Yoke, 1-1/8" Hex Clamp Header Yoke, Overall Compressed Length 35". Fits John Deere Combine Header. 2 Drivelines per header. WT. (38 Lbs.)



KABAT AMERICAN













John Deere Corn Head Combine Parts

	PART NO.	OEM NO.	DESCRIPTION
 P104090R	P104090R	H10409R	Snapping Roll, Tapered Flute, Hardfaced for Extra Long Wear, Right Hand, Bolt Hole Thread 1/2"-13UNC. Fits 40 Series John Deere Cornhead, New, Not Rebuilt. WT. (20 Lbs.)
 P104091L	P104091L	H104091	Snapping Roll, Tapered Flute, Hardfaced for Extra Long Wear, Left hand, Fits JD 40 Serie Cornhead. New, not rebuilt. WT. (20 Lbs.)
 P148320R	P148320R	H148320	Snapping Roll, right hand, fits John Deere 90 Series Corn Head. WT. (8.9 Lbs.)
 P148321L	P148321L	H148321	Snapping Roll, left hand, fits John Deere 90 Series Corn Head. WT. (8.9 Lbs.)
 P150138R	P150138R	H150138R	Snapping Roll, Straight Flute, Hardfaced for Extra Long Wear, Right Hand Side, Bolt Hole Thread M12-6H, New not rebuilt. Fits John Deere 40 & 90 Series Cornhead. WT. (22.5 Lbs.)
 P150139L	P150139L	H150139L	Snapping Roll, Straight Flute, Hardfaced for Extra Long Wear, Left Hand Side, Bolt Hole Thread M12-6H, New not rebuilt. Fits John Deere 40 & 90 Series Cornhead. WT. (22.25 Lbs.)
 P150690R	P150690R	H150690	Snapping Roll Knife, Right Hand, Hardfaced, For John Deere 90 Series Corn Heads WT. (8.05 Lbs.)
 P150691L	P150691L	H150691	Snapping Roll Knife, Left Hand, Hardfaced, For John Deere 90 Series Corn Heads. WT. (8.05 Lbs.)
 P102266	P102266	AN102266	Grease Seal, Inner Diameter 1.15", Outer Diameter 2.06", Width 0.62", triple lips with garter spring, used on John Deere 40,90 Series Combine Snap Roll Unit. WT. (0.1 Lbs.)
 P150691L	P150691L	DE20072	Grease Seal, I.D: 1.193", O.D:2.00", Width 0.358". Single lip with garter spring. used on Snapping rollers of John Deere 600 Series corn head. WT. (0.05 Lbs.)
 P143881	P143881	AH143881 AN102001	Snapping Roll gear Shaft, Fits 40-90 Series John Deere Cornheaders. WT. (7.1 Lbs.)
 P135290	P135290	H132290 H84480	Snout Point, Metal Steel Shoe fits Narrow or Wide Center on all John Deere 40 Series Cornhead. WT. (1.55 Lbs.)



KABAT AMERICAN

John Deere Row Crop Head Parts

	PART NO.	OEM NO.	DESCRIPTION
 P136046	P136046	H136046	Auger Cover, fits John Deere 900 Series R&F Cutting Platforms and 50A Series Row Crop Heads. (Wt. 1.1 Lbs.)
 P162662	P162662	H162662	Metal Auger Finger For Augers, Fits John Deere Combine Models 200,900,900F,900R.(Wt. 1 Lbs.)
 P205318	P205318	H205318	Poly retractable auger finger for JD combine models 200, 900,900F,900R. Poly finger are made from fiberglass to disintergrate as they go through the combine without doing damage to the clinder and rotors. (Wt. 0.1 Lbs.)
 P10091	P10091	JD10091 206KRR14	Drive Bearing for Gathering Chain,1-1/4" Round Bore. Fits John Deere 50A Series Row Crop Heads. 4 Bearings Per Row. (Wt. 0.55 Lbs.)
 P10092	P10092	JD10092 CSA206-18	Drive Bearing for Rotating Knife, 1-1/8" Round Bore. Fits John Deere 50A Series Row Crop Heads. Uses 2 Bearings Per Row.(no Eccentric Collar). (Wt. 0.55 Lbs.)
 206KRR4	206KRR4	JD9238 88506AR	Ball Bearing ,round bore 30mm,Fits JD 50 Sereis row crop heads. (Wt. 0.30 Lbs)
 P10092	206KRR6	206KRR6 HPC1000GP 16KB206N 1AH06-1 JD9338	Ball Bearing, 1" Hex Bore, Outer Diameter: 2.44", Inner ring height: 0.94" Outer Ring height: 0.63". 2 used per row on right hand gathering chain drive. Fits John Deere 50 & 50A series row crop bean head. (Wt. 0.55 Lbs.)
 206KRR4	206KRR6	JD9313	Ball Bearing, 1" Hex Bore, Outer Diameter: 2.44", Iner ring height: 0.94" Outer Ring height: 0.63", fits John Deere Bean Head 50 & 50A unit drive shaft except 854A &1253A series. (Wt. 0.34 Lbs.)
 206KRR6	207KRRB12	AN102010 156816C91	Ball Bearing, 1-1/8" Hex Bore. Fits John Deere Cornhead 40 Series Cross Auger Drive Shaft, 90 Series Back Shaft. Fits John Deere 50A series row crop heads, used on main drive shafts and cross auger. Also used on feeder adapter of main drive and auger on Case IH Cornhead 800,900,1000 series. (Wt. 0.85 Lbs.)
 206KRRB6	207KRRB17	JD9420 HPS103GP3	Ball Bearing, 1-1/4" Hex Bore. Used on round balers. Also Fits John Deere Corn Heads and Row Crop Heads. (Wt. 0.9 Lbs.)
 207KRRB12	W208KRRB6	AE37204 HPS106GP	Ball Bearing,Hex Bore 1-3/8" , Fits John Deere 50A series row crop heads. (Wt. 1.4 Lbs.)
 207KRRB17			
 W208KRRB6			



KABAT AMERICAN

John Deere Row Crop Head Parts









PART NO.	OEM NO.	DESCRIPTION
P101446	H101446	Narrow Bearing Housing, runs with 1" Hex Shaft, Fits John Deere Row Crop Heads 453-A, 454-A, 653-A, 654-A, 853-A. (Wt. 5.75 Lbs.)
P109786	H109786	Wide Bearing Housing, runs with 1-1/8" Hex Shaft. Fits John Deere Row Crop Heads 854-A and 1253. (Wt. 6 Lbs.)
P101668	H101668	Bevel Gear, 18 Tooth, 1-1/4"Z19 Spline Bore. Fits John Deere 50-50A Row-Crop Bean Heads. Use 2 Per Row. (Wt. 1.75 Lbs.)
P109784	H109784	Beveled Gear, 18 Tooth, JD 50A Series Row Crop Bean Heads, Heat Treated, 2 Per Row. (Wt. 1.85 Lbs.)
P14393	N14393	Bevel Gear, 18 Tooth with Hex Bore. Fits John Deere 50-50A Series Row Crop Bean Head, Use 4pcs Per Row. (Wt. 1.85 Lbs.)
P104862	AH104862	Clip, used on center gatherer shield for John Deere Row Crop Heads, Front and Rear. (Wt. 0.1 Lbs.)
P101339	AH101339	Drive Sprocket, 11 teeth, 1-1/4"Z19 spline bore. Fits John Deere bean head model 50A Serie. 1 used per row on right gathering chain. (Wt. 1.75 Lbs.)
P101340	AH101340	Drive Sprocket, double row 11 & 12 teeth, 1-1/4"Z19 spline bore. For John Deere Bean Head 50A except 854A & 1253A. 1 Per Row On Left Gathering Chain. (Wt. 2.85 Lbs.)
P168206	H168206	Guide for Metal Auger Finger, With metal bushings on two mounting holes, Fits John Deere Combine Model 600 F&R. (Wt. 0.3 Lbs.)
P179000	H179000	Guide For Poly Auger Finger, Fits John Deere Combine Models 900 R & F. (Wt. 0.01 Lbs.)
P202409	H202409	Guide for Poly Auger Finger, Fits John Deere combine models 200, 900, 900F, 900R. (Wt. 0.3 Lbs.)
P87044	H87044	Plastic Finger Guide, Fits John Deere 200, 900, 900F and 900R cutting platforms & 50 & 50A row crop heads. Used with Holder Plate P87192. (Wt. 0.01 Lbs.)
P87192	H87192	Steel Holder Plate for Auger Fingers, Fits John Deere 200, 900, 900F and 900R cutting platforms & 50 & 50A row crop heads. Used with Finger Guide # P87044. (Wt. 0.01 Lbs.)



KABAT AMERICAN

John Deere Row Crop Head Parts

	PART NO.	OEM NO.	DESCRIPTION
 P101172	P101172	AH101172	Gathering Chain With Belt Riveted on, pitch size 1-1/8", total 64 links, with attachment WK2 every 4 links, Fits John Deere Row Crop Bean Head Model 50A. (Wt. 14.2 Lbs.)
 P149665	P149665	H149665	Shaft, Right Hand, 1-1/4"Z19 Spline,For Gathering Chain Drive on John Deere Row Crop Bean Head , Model 50A S/N 655100 and Above. (Wt. 1.75 Lbs.)
 P149666	P149666	H149666	Shaft, Left Hand, 1-1/4"Z19 Spline,For Gathering Chain Drive on John Deere Row Crop Bean Head , Model 50A S/N 655100 and Above. (Wt. 2.1 Lbs.)
 P103303	P103303	AH103303	Idler Sprocket, 11 teeth. Fits John Deere 50A series Bean Head. 2 Used per row on gathering chain. (Wt. 1.3 Lbs.)
 P27909	P27909	AE27909	Idler Sprocket, 15 teeth, with bearing 203KRR2. Fits John Deere 50 & 50A bean head. 2 Used per row on rotating knife. (Wt. 1 Lbs.)
 50APOLYSSLH	50APOLYSSLH		Poly Skid Shoe, Left Hand, with Countersunk Holes. Fits John Deere Models 50, 50A Row Crop Heads. Ultra high molecular weight polyethylene (UHMWPE, UHMW) Material, high abrasion, impact resistance, won't rust or corrode. (Wt. 1 Lbs.)
 50APOLYSSRH	50APOLYSSRH		Poly Skid Shoe, Right Hand, with Countersunk Holes. Fits John Deere Models 50, 50A Row Crop Heads. Ultra high molecular weight polyethylene (UHMWPE, UHMW) Material, high abrasion, impact resistance, won't rust or corrode. (Wt. 1.1 Lbs.)
 601R74L	60-1R74L		Drive Chain for rotating knives, #60-1R, Pitch Size 3/4", 74 links, including one Connecting Link. Fits John Deere Bean Head Models 50 & 50A. (Wt. 5 Lbs.)
 P147109	P147109	H147109	Rotating knife section, fits John Deere 50 & 50A series Row-Crop Heads, used 6 pieces per row. (Wt. 0.45 Lbs.)
 P143503S	P143503S		Rotating Knife Shaft, 1-1/8" Z17 Spline, 3/4"-16UNF Fine Thread. Mounts to hub on rotating star. Fits John Deere 50A Series Row Crop Head. (Wt. 1.7 Lbs.)
 P135290	P135290	H132290 H84480	Snout Point, Metal Steel Shoe fits Narrow or Wide Center on all John Deere 40 Series Cornhead. (Wt. 1.55 Lbs.)
 P117552	P117552	AH117552	Sprockets, 12 teeth with flange spacer, 1-1/8"Z17 Spline Bore. Fits John Deere 50 & 50A Bean Head. (Wt. 1.2 Lbs.)
 P117558	P117558	AH117558	Sprocket, 12 teeth,1-1/8"Z17 Spline Bore. Fits John Deere 50 & 50A Bean Head. (Wt. 1.2 Lbs.)
 P139066	P139066	H139066 H101607	Stationary Knife, with Hard Faced Coating, Fits John Deere 50-50A Row Crop Bean Heads 1 Per Row. (Wt. 2.85 Lbs.)



KABAT AMERICAN

John Deere Do All and Finishing Harrow parts

PART NO.	OEM NO.	DESCRIPTION
 P169489  P234484	P169489	Bushing, Heat Treated, used in P188675 Link, ID 0.5045"(13mm) OD 0.748" (19mm) Height 0.373" (9mm). (WT. 0.1 LBS.)
 P236428	P234484	Bushing, fits inside split bushing on shank rolled eye. Fits 980 s/n 5160 and above, 985 s/n 444 and above, 2200, 2210 field cultivators. 726 s/n 700 and above, 2310 mulch finishers. 856 row crop cultivator. 730 s/n 491 and above air drill. ID 0.6345"(16mm) OD 0.981"(25mm) Height 2.022"(51mm). (WT. 0.1 LBS.)
 P236428	N236427 N236428	Down pressure spring, Length 12", I.D. 2-1/4", For use with bolt-on shank. Fits John Deere 980, 985, 2200 and 2210 field cultivators; 726 mulch finisher; 730 air drill. (WT. 5.5 LBS.)
 P236221	N236221	Finishing Strap link, Made From Spring Steel, For John Deere Do All Models 980, 988, & 2210. (WT. 1 LBS.)
 FD211RJA	DHU1-15/16R211 GZ379381 ST3012A	Flanged Disc Bearing Unit, relube, 1-15/16" round bore. Fits select models of Bush Hog, Do-All, John Deere, International Harvester, and Noble discs. For applications that require a locking collar. (WT. 6.1 LBS.)
 P1101	GZ180131 62547C1	Harrow Link JD & IH Do-All. (WT. 2.1 LBS.)
 P62509	62509C1	Hub With Cups, Inner Cup LM29710, Outer Cup LM67010, For Wilrich, John Deere And Case IH Do-all Transport Wheels. (WT. 3 LBS.)
 34x12SQH		Harrow Spike Tooth, 3/4" Square, 12" Length, Fits John Deere, Case IH, Wilrich, and Noble Do-Alls. (WT. 1.8 LBS.)
 P233669	N233669	Split bushing, For Models with Bolt On Shank, Fits JD 980 s/n 5160 and above, 985 s/n 444 and above, 2200, 2210 field cultivators. 2310 mulch finisher; 856 row crop cultivator. (WT. 0.01 LBS.)
 P188675	N188675	Finishing Strap Link, Made from Spring Steel, For John Deere Models 960, 980, 988, 2210. (WT. 1.25 LBS.)
 P1027	GZ180111 62555	V-Bolt, 3/8" thread, with Nuts for Do All. (WT. 0.15 LBS.)
 PK1021		Wheel Bearing Kit, consists of Inner Cup L44610, Inner Bearing L44643, Outer Cup L44610, Outer Bearing L44643, Seal 12437, no Dust Cap. For John Deere 850 Series Cultivator Hub. (WT. 1 LBS.)



KABAT AMERICAN

Case IH Planter and Grain Drill Parts



5203KYY2



P39968



P87610678



UHMW16-1



P22325



UHMW16-R



P8519



P6000



P6001



P8IHCD

PART NO.	OEM NO.	DESCRIPTION
5203KYY2	5203VVAN GA5641 AN212132 324461A1	Double Row Ball Bearing, O.D. 40mm, with double lips seals on both sides. Used on closing wheel or gauge wheel. (WT. 0.45 Lbs.)
P39968	GA6434 AA39968 7074.N 854262 87695406	Closing wheel assembly, 1" x 12", consists of 40mm double row ball bearing, Nylon plastic halves and rubber tire. Fits Kinze®1993 and newer. John Deere MaxEmergePlus, Pro, XP and XP Pro; 1530 and 1535. Monosem Plus. White 6000 and 8000 planters. Case-IH grain drills; SDX30 and SDX40 air drills. (WT. 5.94 Lbs.)
P87610678	87610678	Press wheel assembly, 6.5" X 12", with 5/8" ID bearing, two nylon rims. Fit Case-IH 800, 900, 950, 955, 1200 series planters; 5400, 5500 Soybean Special. Also Fits John Deere Planter Maxmerge XP, 1700 Plus. (WT. 14.7 Lbs.)
UHMW16-1	AA39968 7074.N 854262 GA6434 87695406	Spike Closing Wheel Assembly, consists of UHMWPE Poly Spike Ring (16 teeth), two Nylon Rims, 40mm double row ball bearing & hardware. Fits Kinze®1993 and newer. John Deere MaxEmergePlus, Pro, XP and XP Pro; 1530 and 1535. Monosem Plus. White 6000 and 8000 planters. Case-IH grain drills; SDX30 and SDX40 air drills. (WT. 3.7 Lbs.)
P22325	A22325 GD1085 87461340 017632	Solid Rubber Ring, 1X12", for closing wheels. Fits John Deere, Kinze®, Case-IH, and White planters. Also fits John Deere, Case-IH, Tye, United Farm Tools, Crustbuster, Great Plains, M & W, and Marliss grain drills. (WT. 1 Lbs.)
UHMW16-R		Closing Wheel Spike Ring, 16 teeth, made from Ultra High Molecular Weight Poly Plastic (UHMWPE), with high wear resistance, high anti-impact strength and high anti-corrosion. Prolongs life several times than traditional rubber one. Fit John Deere or Kinze Closing Wheel Nylon Rims. (WT. 1.10 Lbs.)
P8519	854159 2571-153	Bubble Coulter blade, 16" diameter, 18 bubbles, 4 X 1/2" bolt holes on 5-1/4" circle, 4" center hole, thickness 4mm. For Kinze®; White 5100, 5700, 6000, 8000, 9000 planters; Ausherman, Yetter, John Deere 1570 coulter cart; Case-IH 5400; Kuhn Krause, Great Plains drills. (WT. 7.6 Lbs.)
P6000		Notched Covering Disc Assembly, 8" diameter, pair With P6001, fits John Deere, Monosem, and Case IH Planters. (WT. 2.5 Lbs.)
P6001		Notched Covering Disc Assembly, 8" diameter, pair With P6000 fits John Deere, Monosem, and Case IH Planters. (WT. 2.5 Lbs.)
P8IHCD	1277891C91	8" Covering disc assembly, fits Case-IH 800 series planters with covering disc held on with hex bolt and nut; all Case-IH 900, 950, 955 and 1200 series planters. Also fits 5400 and 5500 Case-IH Soybean Special. Fits New Holland SP280, SP380, SP480 and SP580 planters. (WT. 1.75 Lbs.)



KABAT AMERICAN

Case IH Planter and Grain Drill Parts



P140IHL



P140IHR



P22836



P87604747



885152



P25915

PART NO.	OEM NO.	DESCRIPTION
P140IHL	IH90850C92	Disc Opener Assembly, 14"X3.5mm, left hand, Taper on Same Side as Hub, with 52mm double row heavy duty Bearing. Fit Case IH 5400, and 5500 Soybean Special, 800, 900, 950, 955 Series Planters. (Wt. 5 Lbs.)
P140IHR	IH90850C92	Disc Opener Assembly, 14"X3.5mm, Right hand, Taper on opposite Side as Hub, with 52mm double row heavy duty Bearing. Fit Case IH 5400, and 5500 Soybean Special, 800, 900, 950, 955 Series Planters. (Wt. 5 Lbs.)
P22836		Metal Dust Cap for Covering Disc Assembly P8IHCD, P6000, P6001, Disc Opener Assembly P140IHL, P140IHR.(Wt. 0.01 Lbs.)
P87604747	87604747	Spoke Gauge Wheel Assembly, 4.5" X 16", with reduced inner profile rubber tire, tri-spoke rim and 40mm double row ball bearing (5/8" bore). Fit CASE-IH planter and air seeder drill. (WT. 18 Lbs.)
885152	AA35741 128558C91 GA2022	Stem Bearing, with cross Hole, for closing wheel or gauge wheel (with spacer#P25915). Fits John Deere 7000-7100, 800-900-950-955 Series Planters, 5400 & 5500 Soybean Special, Early Model 1200 Series. (WT. 0.41 Lbs.)
P25915	A25915 GB0118 133966C1 7081.1	Stem Bearing Spacer,Use with 885152 and 885154B stem bearing on planter gauge wheels.(WT. 0.30 Lbs.)



KABAT AMERICAN

Case IH Disc Harrow Parts



P134908

P468584



13678SD

LM501334SD



22X5MMFC118S

P4167



FD209RA

FD209RB

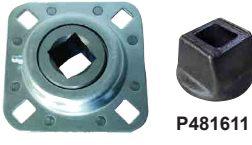

FD209RK

P481611



FD211RJA

FD209K53-1.25SQ



FD209K53-1.5RD

P129532



P129753

PART NO.	OEM NO.	DESCRIPTION
P134908	1344908C1	Bumper Washer, 1-1/2" Round Hole Fits Case IH Disc Harrow 3900 Series, 3800, 3850, RMX340 (WT. 7.3 Lbs.)
P468584	468584R2	Bumper Washer, Fits 1-1/8" Square Axle, For Case IH Disc Harrow Models 475, 480, 490, 496. (WT. 7.95 Lbs.)
13678SD		Double Taper Roller Bearing Kit, 1-1/8" Square Bore, Outside Diameter 2.717" (69.012 mm) With 2 Cups & 2 Seals. Fits Kewanee Disc Models 100,200,300 and Case-IH Disc Model 48. (WT. 2.5 Lbs.)
LM501334SD	AB12603 JD8327 B31312	Double Taper Roller Bearing Kit, 1-1/4" Square bore, Outside Diameter 2.891" (73.431 mm) with 2 cups and 2 seals. Fits John Deere Discs AWR,BF,BFT,BWA,BWS. Also fits Case IH and Kewanee discs. (WT. 2.8 Lbs.)
22X5MMF-C118S		Disc Blade, Diameter: 22" Thickness: 0.197", Hole 1-1/8" Square, Smooth Spherical Edge, Flat Center, for Case IH Discs (WT. 22 Lbs.)
P4167	PA4167	End Washer, For 1-1/8" Square Axle,Fits Case IH Disc Harrows Models 132, 150, 330, 370, 470, 475, 480, 485, 490 and 610. (WT. 2.09 Lbs.)
P481611	481611R1	End Washer, For 1-1/8" Square Axle,Fits Case IH Disc Harrow Models 132, 150, 330, 350, 370, 470, 475, 480, 485, 490 And 610. (WT. 2.49 Lbs.)
FD209RA	DHU491A ST491A SN3215	Flanged Disc Bearing Unit, 1-3/4" round bore. Fits Case-IH discs 37, 46, 48, 60, 61, 120, 122, 130, 132, 150, 330, 340, 350, 370, 470, 475, 480, 485, 490, 496, 610, 760, 3800, 3850, 3900, 3950, RMX340 rolling baskets on 330 True Tandem built 2008 and before. Conser-Till 60, 6000, 6500. Case-IH combo mulch finishers 4200, 4400, 4450. Also fits Sunflower Land Finisher and Remlinger. (WT. 3.05 Lbs.)
FD209RB	DHU1-1/2R209 ST491B 822-208C DRB3826	Flanged Disc Bearing Unit, relube , 1-1/2" round bore. Fits Glencoe 7200; 7400 s/n 3988 & above. Great Plains Turbo-Chopper, late Turbo-Till, Ultra-Till; Turbo Chisels TC5109-TC5323. Hesston 2540. Krause 4800. Kent Mulch-o-vator. Landoll Soil Master III, Weatherproofer. Also fits select models of Ford, McFarlane, and Salford. (WT. 3.45 Lbs)
FD209RK	84151226 DHU1-1/4S209 822-209C	Flanged Disc Bearing Unit, relube, 1-1/4" square bore. Fits rolling baskets on Case-IH 330 True Tandem discs built 2009 and after. Also fits select models of FlexKing, Great Plains, Kent, Krause, Summers, Sunflower, and Quinstar discs. (WT. 3.43 Lbs.)
FD211RJA	DHU1-15/16R211 ST3012A	Flanged Disc Bearing Unit,relube, 1-15/16" round bore,with locking collar. Fits select models of Bush Hog, Do-All, John Deere, International Harvester, and Noble discs. (WT. 6.1 Lbs.)
FD209K53-1.25SQ	84151226 DHU1-1/4S209 822-209C	Flanged Disc Bearing Unit,1-1/4" square bore.6 lips seal on both sides, Maintenance Free. Fits rolling baskets on Case-IH 330 True Tandem discs built 2009 and after. Also fits select models of FlexKing, Great Plains, Kent, Krause, Summers, Sunflower, and Quinstar discs. (WT. 3.7 Lbs.)
P129532	129532C2	Disc Bearing Standard, Fits Case IH Disc Models 490, 496, 3800, 3900, 3950, RMX340. (WT. 15.3 Lbs.)
P129753	129753	Bearing Guard, used on Flanged Disc Bearing Unit, Fits Case IH Disc Models 500, 501, 770, 7780. (WT. 1.5 Lbs.)



KABAT AMERICAN

Case IH Disc Harrow Parts



PART NO.	OEM NO.	DESCRIPTION
P139918	139918C1	Full Spool, for 1-1/2" Round Axle and 9" Spacing, Fits Case IH Disc Models 3900 Series, 475, 496, 3800, 3950, RMX340. (WT. 9.5 Lbs.)
P481416	481416R1	Full Spool, for 1-1/8" Square Axle and 7-1/2" Spacing, Both ends Machined, Fits Case IH Disc Models 46, 48, 60, 61, 120, 122, 130, 132, 150, 330, 350, 370, 470, 475, 480, 485, 490 & 496, (WT. 8.16 Lbs.)
P481417	481417R1	Full Spool, for 1-1/8" Square Axle and 9" Spacing, Machined on both ends, Fits Case IH Disc Models 37, 46, 48, 60, 61, 120, 122, 130, 132, 150, 330, 350, 370, 470, 475, 480, 485, 490 & 496. (WT. 10.26 Lbs.)
P101189	101189C1	1-5/8" Half Spool, Round hole for 1-1/8" Axle and 7-1/2" Spacing (new style), machined Bearing surface, Fits Case IH Disc models 350, 370, 470, 475, 485, 490, 496, 3800 & 3900 rmx340. (WT. 3.01 Lbs.)
P101190	101190C1	3" Half Spool, for 1-1/8" SQ or 1-1/2" RD Axle and 9" spacing, round hole (new style), Fits Case IH Disc models 132, 350, 475, 485, 490, 496, 3800 & 3900 RMX340. Bearing Surface is Machined. (WT. 3.45 Lbs.)
P101191	101191C1	4" Half Spool, for 1-1/8" SQ or 1-1/2" RD Axle, 7-1/2" or 9" Spacing, Round Hole (new style), Fits Case IH Disc models 132, 350, 370, 470, 475, 485, 490, 496, 3600 & 3900 RMX340. Bearing surface is machined. (WT. 3.85 Lbs.)
P472591	472591R3	4" Half Spool, For 1-1/8" Square Axle and 7-1/2" or 9" Spacing, Square Hole, Machined Bearing Surface, for Case IH Disc Harrow Models 37, 46, 48, 60, 61, 76, 120, 122, 130, 132, 150, 330, 350, 370, 470, 480, 610 & 760. (WT. 4.27 Lbs.)
P472592	472592R3	1-5/8" Half Spool, For 1-1/8" Square Axle and 7-1/2" Spacing, Square Hole, Machined Bearing Surface, For Case IH Disc Models 37, 46, 48, 60, 61, 76, 120, 122, 130, 132, 150, 330, 350, 370, 470, 480, 610, AND 760. (WT. 2.64 Lbs.)
P472593	472593R3	3" Half Spool, for 1-1/8" Square Axle and 9" Spacing, Square Hole, Machined Bearing Surface, Fits Case IH Disc Models 37, 46, 48, 60, 61, 76, 120, 122, 130, 132, 150, 330, 350, 370, 470, 480, 610 & 780. (WT. 3.7 Lbs.)
Q888-0		Hub and Spindle Kit, Consists of Hub Q888, Spindle P280720, Inner Cup JL69310, Inner Cone Bearing JL69349, Outer Cup LM67010, Outer Cone Bearing LM67048, Seal 16284, Dust Cap 909905 and cotter Pin 60031. 6 bolt holes on 6.0" circle. 3560 lb. capacity. Fit White discs 265, 273, 274, 281; also late model 271 and 272 that use external seal and wear sleeve. Glencoe Soil Saver built 1975 and after; Yield Builder. DMI, Case-IH, New Holland field cultivators. (WT. 17 Lbs.)
909917		For Case-IH discs 470, 475, 480, 485, 490, 496, 501, 610, 760, 770 with P465493. (WT. 0.1 Lbs.)
P16289	CR16289	Grease Seal, Inner Diameter 1.625", Outer Diameter 2.562", Width 0.438", single lip, used on Spindle #P280720 and Hub# Q888. (WT. 0.01 Lbs.)
P1978726	1978726C1	Spindle, Fits P606468 Hub. (WT. 8 Lbs.)
P478375	478375R1	Spindle, 1-3/4" Diameter, For P465493 Hub, For Case IH Disc Harrows, Fits Models 470, 475, 480, 485, 496, 501, 610, 760, 770. (WT. 5.6 Lbs.)
P465493	465493R2	Hub With Cups, with Inner Cup LM48510, Outer Cup M12610, 6 Bolt Holes, For Case IH Disc Harrows, Fits Models 470, 475, 480, 485, 496, 501, 610, 760, 770. (WT. 12 Lbs.)



KABAT AMERICAN

Case IH Disc Harrow Parts

	PART NO.	OEM NO.	DESCRIPTION
 <p>P606468</p>	P606468	606468R21	Hub With Cups, With Inner Cup LM501310, Outer Cup LM67010, 6 Bolt Holes, For Case IH Disc Harrows, Fits Models 485, 496, 501, 760, 770, 3800, 3850, 3900, 3950, For Case-IH field cultivator transport wheels on 45 (over 13 ft.), 4300, 4500, 4700, 4900. Caster wheels on 4300., For Case IH Soil Finishers, Fits Models 4200, 4400, 4450, And For Case IH Ripper Transport Wheels on 690m MRX690. (WT. 11.25 Lbs.)
 <p>Q633 Q888</p>	Q633	280501	Hubs with Inner Cup LM11910, Outer Cup LM67010, 4 bolt Hole on 5" circle. 1500 lb. capacity, 633 series. For straight spring loaded coulters on DMI, Case-IH Fertilizer coulters on Blu-Jet, Case-IH, DMI, Progressive/Kongskilde. Coulters on Blu-Jet grain drill coulters cart. (WT. 9.24 Lbs.)
 <p>P121119</p>	Q888	280551	Hub With Cups, With Inner Cup JL69310, Outer Cup LM67010 , 6 bolt holes on 6.0" circle. 3560 lb. capacity, 888 series. Used on White discs 265, 273, 274, 281; also late model 271 and 272 that use external seal and wear sleeve. Glencoe Soil Saver built 1975 and after; Yield Builder. DMI, Case-IH, New Holland field cultivators. (WT. 10 Lbs.)
 <p>P121120</p>	P121119	121119C92	Left Hand Scraper, Spring Steel, Fits Case IH Disc Harrow Models: 475,490,496,3900. (WT. 2.8 Lbs.)
 <p>P195938A1</p>	P121120	121120C92	Right hand Scraper , Spring Steel, Fits Case IH Disc Harrows-Models 475, 490, 496, 3900. (WT. 2.8 Lbs.)
 <p>P195939A1</p>	P195938	195938A1	Left Hand Scraper, Heavy Duty, For Case IH Disc Models 496-3900, RMX340. (WT. 4.45 Lbs.)
 <p>P195939A1</p>	P195939	195939A1	Right Hand Scraper, Heavy Duty, For Case IH Disc Models 496-3900, RMX 340. (WT. 4.45 Lbs.)
 <p>P121118</p>	P121118	121118C1	Blade Only, for Scraper, Made of Spring Steel, Fits Case IH Disc Harrow Models 475, 485, 490, 496,760, 3800, 3900, 3950, RMX340. (WT. 0.9 Lbs.)
 <p>P195916</p>	P195916	195916A2	Heavy Duty Scraper For Case IH Disc Models 3900 Series RMX, 340. (WT. 2 Lbs.)
 <p>P112410</p>	P112410	112410C1	Sleeve, 8-3/4" Length, For 1-1/8" Square Axle and 9" Spacing. Heavy Duty Material, Fits Case IH Disc Models 470, 475, 480, 485, 495. (WT. 1.3 Lbs.)
 <p>P472594</p>	P472594	472494R1	Sleeve, 6-1/16" Length, for 1-1/8" Square Axle and 9 Spacing, fits Case IH Disc Harrow Models 470-480. (WT. 0.6 Lbs.)
 <p>P652383</p>	P652383	652383R1	Sleeve, 5-1/16" Length,For 1-1/8" Square Axle and 7-1/2" Spacing, Fits Case IH Disc Models 470 & 480. (WT. 0.38 Lbs.)
 <p>P652412</p>	P652412	652412R1	Sleeve, 7-1/4" Length, for 1-1/8" Square Axles and 7-1/2" spacing, Fits Case IH Disc Harrow Model 490 with. (WT. 0.53 Lbs.)
 <p>34X12SQH</p>	34X12SQH		Harrow Spike Tooth, 3/4" Square, 12" Length, Fits John Deere, Case IH, Wilrich, and Noble Do-Alls. (WT. 1.8 Lbs.)
 <p>P123096</p>	P123096		Wheel Bearing Kit, consists of Inner Cup-LM501310 ,Inner Bearing-LM501349 ,Outer Cup-LM67010 ,Outer Bearing-LM67048 Seal-594702 Cap-P10025, Retainer-667564. Fits Case IH Disc Harrows, Specifically the P606468 Hub. (WT. 1 Lbs.)
 <p>P63881KIT</p>	P63881KIT		Wheel Bearing Kit, consists of Inner Cup LM48510, Inner Bearing LM48548, Outer Cup M12610, Outer Bearing M12649, Seal 200886, Cap 909917 and Retainer 667564. (WT. 1 Lbs.)





KABAT AMERICAN

Case IH Disc Gang Bolts



Gang Bolt is measured below head

PART NO.	OEM NO.	DESCRIPTION
P468607	468607R1	Gang Bolt, 1-1/8" Square, Length 40.25", Square head, for Case IH Disc Harrow, Fits Model 470. (WT., 14.00)
P471014	471014R1	Gang Bolt, 1-1/8" Square, Length 49", Square head, For Case IH Disc Harrows. (WT., 17.00)
P471015	471015R1	Gang Bolt, 1-1/8" Square, Length 57.6", Square head, For Case IH Disc Harrows. (WT., 20.00)
P652939	652939R2	Gang Bolt, 1-1/8" Square, 67.4" Length, Square head, For Case IH Disc Harrow Models, 470, 480, 490, 496. (WT., 23.95)
P472586	472586R2	Gang Bolt, 1-1/8" Square, Length 71.9", Square head, For Case IH Disc Harrows. (WT., 25.00)
P468582	468582R2	Gang Bolt, 1-1/8" Square, Length 76.4", Square head, for Case IH Disc Harrow Models 470, 475, 480, 490, 496. (WT., 27.18)
P468583	468583R2	Gang Bolt, 1-1/8" Square, Length 79.4", Square head, for Case IH Disc Harrow Models 470, 475, 480, 490, 496. (WT., 28.00)
P481844	481844R1	Gang Bolt, 1-1/8" Square, Length 85.5", Square head, For Case IH Disc Harrow Models 470, 490, & 496. (WT., 30.00)
P487168	487168R1	Gang Bolt, 1-1/8" Square, Length 94.6", Square head, Fits Case IH Disc Models 470, 475, 480, 490 & 496. (WT., 33.00)
 P34101	P34101	Lock Plate, Fits all Case IH and John Deere 1-1/8" square Gang Bolts. (WT., 0.15)
 P220089	N/A	Nut, Fits 1-1/8" Square Gang Bolt for John Deere Disc, John Deere Hipper, Case IH Disc. (WT., 0.38)
 118LW	N/A	Lock Washer, FOR 1-1/8" Square Disc Axle Gang Bolt. (WT. 0.05)



KABAT AMERICAN

Case IH Cutting Platform Harvester Parts

	PART NO.	OEM NO.	DESCRIPTION
	P87670642	87670642	Metal Auger Finger, Fits Case IH Mod. 1010, 2020. (Wt. 0.9 Lbs.)
 P87670642	P86720690	87620690	Guide for Metal Auger Finger, Fits Case IH Combine 1010 & 1020 Series. (Wt. 0.01 Lbs.)
 P87620690	P9842299	H175603 1326656 9842299	Auger Finger Guide Kit, includes 2 plastic halves, bolt and lock nut. Fits reels with tear drop bats with plastic fingers mounted to rear of steel bat. (Wt. 0.15 Lbs.)
 P9842299	P175727	H175727	Pipe Reel , Fits John Deere, Case-IH, New Holland, Agco, and Hart Carter Cutting Platforms. (Wt. 0.2 Lbs.)
 P175727	P153175	H153175	Poly Finger, For John Deere Cutting Platforms, 4-1/2" Tine Spacing, Agco Gleaner 300, 400, 500, 700, 800 Case IH 1010, 1020; John Deere 900 Prior to S/N 685100; Massey 9700, 9750; New Holland 971, 973. (Wt. 0.15 Lbs.)
 P153175	P153176	H153176	Poly Finger, 6" Tine Spacing, For Cutting Platforms, Fits Agco Gleaner 700, 800, 7000, 8000, 8200; Case IH 1010, 1020 (2001 & Up), 2010, 2020; Cat F; Lexicon F, Challenger Flex Headers; John Deere 900F & R (S/N 685101 & Up), 600F, 600R; Massey 8000, 8200, 9800, 9850; New Holland 71C, 72C, 73C, & 74C. (Wt. 0.2 Lbs.)
 P153176	H142298		Slot Screw #8X5/8" For Poly Fingers. (Wt. 0.01 Lbs.)
 H142298	P86518392/93	86518392 86518393	Reel Kit, male and female. Fits Case IH cutting platform models 1010, 1020 with pipe reel 2010 2020 3020 NH 971,973 with reel 71-74C, 740C, 92C, 994 994D. Also fits Gleaner 400,500,700,800,7000,8000 Massey late 9700,9750. (Wt. 0.01 Lbs.)
 P86518392 P86518393	BU299	1307299C2	Forged Guard without cross bar, fits CASE-IH 1010,1020, 2010, 2020. (Wt. 1.8 Lbs.)
 BU299	BU344	118344 87589350	Forged Guard, Fits MadDon draper header 960,962,963,972,974,D50, D60,FD70, CASE-IH Cutting Platform 1042,1052,2042,2052,2062,2142. (Wt. 1.8 Lbs.)
 BU344	P158516	158516	Section Knife, 8 Teeth Per inch, Width 3", Length 3-1/4", Hole Spacing 2-1/8". Fits Case IH Models 960, 962, 963, 972, 973, 974; and MacDon Models D60, FD70, 1042, 1052, 2042, 2015, 2062, 2142, 2152, 2162, NH84C, 86C.(Wt. 0.02 Lbs.)
 P158516			



KABAT AMERICAN

Case IH Corn Head Harvester Parts















PART NO.	OEM NO.	DESCRIPTION
207KRRB12	156816C91	Ball Bearing, 1-1/8" Hex Bore. Fits John Deere Cornhead 40 Series Cross Auger Drive Shaft, 90 Series Back Shaft. Fits John Deere 50A series row crop heads, used on main drive shafts and cross auger. Also used on feeder adapter of main drive and auger on Case IH Cornhead 800,900,1000 series. (Wt. 0.85 Lbs.)
207KRRB9	HPS102GP 121602	Ball Bearing, 1-1/8" Hex Bore, Used on Auger. Fits Case-IH Corn Heads 2200,2400,3200,3400 Series. (Wt. 0.9 Lbs.)
W208PPB16	86523785 JD9373	Disc Bearing, 1-1/4" Hex Bore. Also Used on main drive of Case IH Corn heads 2200,2400,3200,3400 series. (Wt. 1.5 Lbs.)
P176386	176386C91	Grease Seal, Inner Diameter 1.958", Outer Diameter 2.686", Width 0.594", for Gear Drive on Stalk Roller Assembly, Fits Case IH 1000 Series Cornhead. (Wt. 0.1 Lbs.)
P196011	196011	Grease Seal, I.D: 2.188", O.D:3.005", width: 0.379", single lip with garter spring, used on drive gear shaft of Case-IH Cornhead. (Wt. 0.01 Lbs.)
P634036	634036	Grease Seal, Inner Diameter 1.375", Outer Diameter 2.004", Width 0.313", single lip with garter spring, used on drive gear shaft of Case-IH 2200 Series Cornhead. (Wt. 0.01 Lbs.)
P199497B	176278C1 199497C1	Gathering Chain Upper Drive Sprocket, 10-Tooth,Heat Treated, with Pin Hole and Keyway,Fits Case IH Cornhead 800,900,1000 Series. (Wt. 3 Lbs.)
P86837081	86837081	Upper drive sprocket for gathering chain, 7 tooth. Fits Case IH Cornhead 2200,2400,3200 and 3400 series. (Wt. 1.25 Lbs.)
P199491	199491C1	Grease Seal, I.D: 0.93" O.D: 1.5" Width: 0.65", triple lips with garter spring, used on Drive Sprocket shaft of Case IH Cornhead. (Wt. 0.05 Lbs.)
P86526475	86526475	Rubber ear saver. Fits Case-IH corn heads 2200, 2400, 2600 series. Fits New Holland corn heads 996, 96C, 98C, 99C series. (Wt. 0.1 Lbs.)
CA555-48-C6E-8	AN102009 176279C91	Gathering chain, pitch size 1.63", total 48 links, with attachment C6E every 6 links, fits John Deere Cornhead 40,90 Series. Also Fits CASE-IH cornheads series 800,900,1000-2200. (Wt. 10 Lbs.)



KABAT AMERICAN

Case IH Corn Head Harvester Parts

	PART NO.	OEM NO.	DESCRIPTION
 P381721  P199490C2	P381721	381721R91	Grease Seal, Inner Diameter 0.963", Outer Diameter 1.50", Width 0.256", single lip with garter spring, used on gathering chain drive sprocket shaft of Case IH Cornhead 800 series. (Wt. 0.1 Lbs.)
 P176286C2  P176287C2	P199490C2	199490C2	Gathering Drive Shaft, Fits Case IH Corn Head Models 943, 963, 983, 944, 964, 984, 1063, 1083, 1064, 1084. (Wt. 1.5 Lbs.)
 P87029139  P101219	P176286C2	176286C2	Gathering Chain Idler Sprocket Adjusting Bracket, Left Hand, Fits Case IH Corn Head Models 843, 863, 883, 844, 864, 884, 943, 963, 983, 944, 964, 984, 1063, 1083, 1064, 1084. (Wt. 3.4 Lbs.)
 P87029139  P101219	P176287C2	176287C2	Gathering Chain Idler Sprocket Adjusting Bracket, Right Hand, Fits Case IH Corn Head Models 843, 863, 883, 844, 864, 884, 943, 963, 983, 944, 964, 984, 1063, 1083, 1064, 1084. (Wt. 3.4 Lbs.)
 P102448  P101219	P87029139	87029139	Idler Bracket, fits Case IH® Cornheads - 2206, 2208, 2212, 240630, 240636, 240638, 240670, 240822, 240830, 240836, 240838, 240870, 241220, 241222, 241230, 320630, 320636, 320638, 320670, 320822, 320830, 320836, 320838, 320870, 321220, 321222, 321230, 340630, 340636, 340638, 340670, 340822, 340830, 340836, 340838, 340870, 341220, 341222, 341230. (Wt. 2.9 Lbs.)
 P199372C5	P101219	AH101219 176283C91	Lower Idler Gathering Chain Sprocket With Relube Bearing; 8-Tooth. Fits John Deere Corn Heads 40 Series S/N 66451 And Up; All 90 Series. Also Fits Case-IH Corn heads 800,900,1000,2200,2400,3200,3400 series. . (Wt. 1.3 Lbs.)
 P199372C5	P102448	AN102448 176283C91	Lower Idler Gathering Chain Sprocket, 8-Tooth, With Sealed Bearing, fits Case-IH Corn heads 800,900,1000, 2200,2400,3200,3400 series. (Wt. 2.15 Lbs.)
 P199371C5  P86611369	P199371C5	199371C5	Front Idler Support, Aluminium, Left Hand. Fits Case IH Corn Head Models 943, 944, 954, 963, 964, 983, 984, 1043, 1044, 1054, 1063, 1064, 1083, 1084. (Wt. 8.6 Lbs.)
 P199371C5  P86611369	P199372C5	199372C5	Front Idler Support, Aluminium, Right Hand. Fits Case IH Corn Head Models 943, 944, 954, 963, 964, 983, 984, 1043, 1044, 1054, 1063, 1064, 1083, 1084.(Wt. 8.6 Lbs.)
 P1327159	P1327159		Shim, 0.010" Thickness, Fits the Front Stalk Roller for Case IH 1000 Series Corn heads, (Wt. 0.01 Lbs.)
 P1327159	P86611369	86611369	Lower Idler Support, Fits Case-IH cornhead models 2200,2400,3200,3400. (Wt. 5.35 Lbs.)



KABAT AMERICAN

Case IH Corn Head Harvester Parts

		PART NO.	OEM NO.	DESCRIPTION
		P199408	199408C1	Shim, 0.032" Thickness for Front Stalk Roller, Fits Case IH Cornheads 1000 Series. (Wt. 0.1 Lbs.)
		P199806	199806C1	Shim, 0.032" thickness, For Stalk Roller Rear, Fits Case IH Cornhead 1000 Series. (Wt. 0.01 Lbs.)
		P176227	199375C1 176237C1	Snout Point, Metal Steel Shoe, Fits Case IH Cornhead 800, 900, 1000 Series, Narrow Or Wide Center. (Wt. 1.1 Lbs.)
		P176301	176301C2	Stall Roll Coupling Shaft, Fits Case IH Series 800, 900, 1000, 3200, 3400. (Wt. 1.65 Lbs.)
		P199884	199884C1 AH131860 CR543068	Grease Seal, ID:1.37" OD:2.42" Width:0.65", tiple lips with garter spring, used on Stalk Roll drive shaft of Case IH Corn Head 1000 Series, 843, 844, 863, 883, 884, 943, 944, 963, 964, 1063, 1064, 1083, 1084. (Wt. 0.1 Lbs.)
		P1327126	1327126C1	Stalk Roll Knife, hardened and hard face coating, 4 per roll, fits Case IH 1000 series corn-head. (Wt. 2.26 Lbs.)
		P86977538	86977538	Stalk Roll Knife, hardened, 2 per roll, fits Case-IH Cornhead 2206, 2208, 2212, 240630, 240636, 240638, 240670, 240822, 240830, 240836, 240838, 240870, 241220, 241222, 241230. (Wt. 2.7 Lbs.)
		P87598741	87598741	Stalk Roll Knife, hardened and hard face coating. Fits Case IH corn heads 3200, 3400 serie , 4pcs per roll. (Wt. 2.35 Lbs.)
		P1327204C1	1327204C1	Stalk Roll Shaft Support, Left hand. Fits Case IH Corn Head Models 1043, 1044, 1054, 1063, 1064, 1083, 1084, 3206, 3208, 3212, 3406, 3408, 3412. (Wt. 3.2 Lbs.)
		P1327205C1	1327205C1	Stalk Roll Shaft Support, Right hand. Fits Case IH Corn Head Models 1043, 1044, 1054, 1063, 1064, 1083, 1084, 3206, 3208, 3212, 3406, 3408, 3412. (Wt. 3.2 Lbs.)
		P87589078	87589078	Grease Seal, Inner Diameter 1.36", Outer Diameter 2.838", Width 0.465",, for Stalk rolls. Fits Case-IH 3400 series Corn Head. (Wt. 0.2 Lbs.)
		P198922	1989922C2	Stem Bearing, used on Stalk Roll Shaft Support, Fits Case IH Cornhead Models 1000, 3200, 3400. (Wt. 0.65 Lbs.)



KABAT AMERICAN

Mac Don Draper Header Replacement Parts

	PART NO.	OEM NO.	DESCRIPTION
 <p>P156462</p>	P156462	156462	Metal Auger Finger, 5/8" Dia., 9" Length, Fits McDon Auger. (Wt. 0.75 Lbs.)
 <p>P212</p>	P212	105212	Poly Finger, Small one, For MacDon Platforms Models D50, D60, FD70 Smaller Finger for Older Platforms. (Wt. 0.1 Lbs.)
 <p>P987</p>	P987	137987	Poly Finger, large one, for MacDON cutting platform Models D50, D60, FD70. (Wt. 0.1 Lbs.)
 <p>P627</p>	P627	137627	Self Tapping Screw, 1/4" X 2-1/4", used on Poly Finger of McDon Cutting Platform Models FD70 & 2162. (Wt. 0.01 Lbs.)
 <p>BU344</p>	BU344	118344 87589350	Forged Guard, Fits MadDon draper header 960,962,963,972,974,D50, D60,FD70, CASE-IH Cutting Platform 1042,1052,2042,2052,2062,2142. (Wt. 1.8 Lbs.)
 <p>P158516</p>	P158516	158516	Section Knife, 8 Teeth Per inch, Width 3", Length 3-1/4", Hole Spacing 2-1/8". Fits Case IH Models 960, 962, 963, 972, 973, 974; and MacDon Models D60, FD70, 1042, 1052, 2042, 2015, 2062, 2142, 2152, 2162, NH84C, 86C (Wt. 0.02 Lbs.)



KABAT AMERICAN

Bigham Paratill Replacement Parts









PART NO.	OEM NO.	DESCRIPTION
P681129		Plow Bolt with Nut, flat head, 3/8" thread X 1-1/4" length, grade 10.9, use to hold Shins on Bigham Paratill. (Wt. 0.02 Lbs.)
P681003LH	681-003L	Instep, Left Hand, through hardened, Fits Bigham Tye Paratill. (Wt. 1 Lbs.)
P681003RH	681-003R	Instep, Right Hand, through hardened, Fits Bigham Tye Paratill. (Wt. 1 Lbs.)
P681004LH	681-004L	Upper Shin, Left Hand, through hardened, Fits Bigham Tye Paratill. (Wt. 11.2 Lbs.)
P681004RH	681-004R	Upper Shin, Right Hand, through hardened, For Bigham Tye Paratill. (Wt. 11.2 Lbs.)
P681005LH	681-005L	Lower Shin, Left Hand, through hardened, Fits Bigham Tye Paratill. (Wt. 4.6 Lbs.)
P681005RH	681-005R	Lower Shin, Right Hand, through hardened, Fits Bigham Tye Paratill. (Wt. 4.6 Lbs.)
P68100667	681-066 681-067	Foot Piece, Right or Left, through hardened. Fits Bigham Tye Paratill. (Wt. 13.2 Lbs.)
909911		Dust Cap for Q633 Hub. (Wt. 0.1 Lbs.)
Q633	280501	Hub with Cups, Inner Cup LM11910, Outer Cup LM67010. 4 bolt Holes on 5" circle. 1500 lb. capacity, 633 series. For straight spring loaded coulters on DMI, Case-IH and New Holland Colter Champ®II, Tiger-Two®, 500, 527, 527B, 530, 530B, 730, 730B, 900, 1000, 1300, 2500, 6700, 6750, ST650, ST720, ST770. Fertilizer coulters on Blu-Jet, Case-IH, DMI, Progressive/Kongskilde. Coulters on Blu-Jet grain drill coulter cart. (Wt. 9.24 Lbs.)
P681006	681-006	Alloy Landslide, fits Bigham Tye Paratill. (Wt. 4.5 Lbs.)
P6131800	920-1800 613-1800Z	Nylock Nut, 1-1/8", For Shear Bolt #P6101822, for Bigham Tye Paratill. (Wt. 0.38 Lbs.)
P681002	550148 681002 681002C	Ripper Point, (knock-on), deep through hardened, Fits Bigham Tye Paratill. (Wt. 5.75 Lbs.)
P681015	681-015	Spirol Roll Pin, 8mm X 70mm, For Bigham Tye Paratill. (Wt. 0.03 Lbs.)
P501364	501364 628002	Shank Bracket, for 1" X 3" Flat Bar, Fits Tye Bigham Paratill. (Wt. 6.45 Lbs.)
P681007	681-007	Shatter Plate Blade, hardened, Fits Bigham Tye Paratill. (Wt. 4.8 Lbs.)
P6101822	6101822 610-1822Z	Shear Bolt, 1-1/8" Diameter, 5-1/8" Length, Fits Bigham Tye Paratill. (Wt. 1.78 Lbs.)



KABAT AMERICAN

Cotton Module Truck Parts

	PART NO.	OEM NO.	DESCRIPTION
 <p>C2062H CM</p>	C2062H CM		Cotton Module Truck Chain, C2062H chain with a welded clip every 4 links. Pitch size 1.5", 40.5 FT long per piece. (WT. 66 Lbs.)
 <p>C2062HF76.06</p>	C2062HF76.06		Cotton Module Chain, #C2062H Chain with a welded rounded cleat every 6 links ,pitch size 1-1/2", Total 304 Links + 1 Connecting Link, 38' long per piece. For round module specially. The design of rounded cheats avoid to puncture the plastic wrap film. (WT. 61 Lbs.)
 <p>Z6763765</p>	Z6763765		Cotton Module Truck Paddle, Plastic (WT. 1.0 Lbs.)
 <p>C2062H-8T</p>	C2062H-8T		Cotton Module Chain Sprocket, one piece, 8 teeth. Bore size 1-1/4", Key way 3/8". No screw. " C " type Hub (WT. 1.75 Lbs.)
 <p>C2062H-10T</p>	C2062H-10T		Cotton Module Chain Sprocket, one piece, 10 teeth. Pitch size 1-1/2", Bore size 1-15/16", Key way 1/2". With 4 set screws, 2 on bore and 2 on key way (WT. 4.25 Lbs.)
 <p>P000025</p>	P000025		Cotton Module Truck Sweep Housing, made from Ductile Iron material. (WT. 14 Lbs.)



KABAT AMERICAN

Great Plains Replacement Parts

	PART NO.	OEM NO.	DESCRIPTION
 <p>FD209K53-1.25SQ FD209K53-1.5RD</p>	FD209K53-1.25SQ	822-209C 84151226 DHU1-1/4S209	Flanged Disc Bearing Unit, 1-1/4" square bore. 6 lips seal on both sides, Maintenance Free. Fits rolling baskets on Case-IH 330 True Tandem discs built 2009 and after. Also fits select models of FlexKing, Great Plains, Kent, Krause, Summers, Sunflower, and Quinstar discs. (Wt. 3.70 Lbs.)
 <p>W211K57-TPU</p>	FD209K53-1.5RD	DHU1-1/2R209 822-208C DRB382 ST491B	Flanged Disc Bearing Unit, 1-1/2" round bore. 6 lips seal on both sides, Maintenance Free. Fits Glencoe 7200; 7400 s/n 3988 & above. Great Plains Turbo-Chopper, late Turbo-Till, Ultra-Till; Turbo Chisels TC5109-TC5323. Hesston 2540. Krause 4800. Kent Mulch-o-vator. Landoll Soil Master III, Weatherproofer. Also fits select models of Ford, McFarlane, and Salford. (Wt. 3.5 Lbs.)
 <p>205DDS3/4 205DDS5/8</p>	W211K57-TPU	822-026C	Pillow Block Bearing Unit #W211K57-TPU, 1-3/4 round bore. 6 lips sealing on both sides, Maintenance Free. Fits Great Plains Turbo-Max Disc Harrow. (Wt. 14 Lbs.)
 <p>P807088C</p>	205DDS3/4	188-007V AA205-3/4	Ball Bearing, 3/4" Round Hole, Replaces OEM# 188-007V Soybean Special. (Wt. 0.25 Lbs.)
 <p>P8519</p>	205DDS5/8	188-001V	Ball Bearing, 5/8" Bore, for Great Plains Drill. (Wt. 0.5 Lbs.)
 <p>P2410110 W205CAP P135GP</p>	P807088C	807-088C	Spring, Used On Closing Wheel, For Great Plains Drill, Fits Precision Planter Models 2020P, 2520P, 2525P. (Wt. 1.6 Lbs.)
 <p>P817084</p>	P8519	854159 2571-153	Bubble Coulter blade, 16" diameter, 18 bubbles, 4 X 1/2" bolt holes on 5-1/4" circle, 4" center hole, thickness 4mm. For Kinze®; White 5100, 5700, 6000, 8000, 9000 planters; Ausherman, Yetter, John Deere 1570 coulter cart; Case-IH 5400; Kuhn Krause, Great Plains drills. (Wt. 7.6 Lbs.)
 <p>P807076C</p>	P2410110	2410-11-0 822-026C GW21PPB-21BR211RH	Rubber Mounted Disc bearing, relube, for 1-3/4" round axles. Fits Krause series 1740-1767, 2400-2495, 5812-5824, 8300, Land Builder 4880 series. Landoll Weatherproofer disc ripper and disc chisel. Great Plains heavy disc gang assembly on late Turbo-Till Applications 1000TT, 1200TT, 1500TT, 1700TT, 1800TT, 2200TT, 2400TT, 3000TT, 4000TT; Turbo Chopper 1200TC, 1500TC, 1800TC, 2400TC, 3000TC, 4000TC. Turbo-Chisels 5109-5323, TC5109-TC5323, TCN5107-TCN5313. (Wt. 4 Lbs.)
 <p>P817396</p>	P135GP	107-054S 107-229S	Double Disc Opener Assembly, 13-1/2" X 3.5mm, with Depth Band Holes, Consists of Blade, 205 Heavy Duty Bearing, and Dust Shield W205CAP, Fits Great Plains Drill. (Wt. 4.6 Lbs.)
	W205CAP		Metal Dust Shield for Disc Opener Assembly P135GP. (Wt. 0.05 Lbs.)
	P807076C	807-076C	Down Pressure Spring, Fits Great Plains Drills Precision Models 2020P, 2520P, 2525P. (Wt. 1.8 Lbs.)
	P817084	817-084C	Green Nylon Pivot Bushing, I.D. 3/4", O.D. 61/64", Flange O.D. 1-1/4", Length 13/16". Fits Greet Plain Drill late models with single opener arm. 2 used per row, 8 used per row on models with parallel arms; also press wheel arm on late models. (Wt. 0.01 Lbs.)
	P817396	817-396C	Seed Tube, Without Sensor Hole, Fits Great Plains Drill Precision Planter Models 1525P, 2015P, 2020P, 2025P. (Wt. 0.5 Lbs.)



KABAT AMERICAN

Kinze Planter Replacement Parts

		PART NO.	OEM NO.	DESCRIPTION
		204PY3	AA21480 492532R91 492757R91	Ball Bearing, 0.63" Round Bore, Used for JD and Case IH Double Disc Opener Assemblies, Also Fits Tye and Great Plains Drills (Wt. 0.25 Lbs.)
		205KRR2	HPC014GP 14KB205N AA28271	Ball Bearing, 7/8" Hex Bore, Flat Outer Race. For Kinze Transmissions, Hex Drive Lines and Drive Wheels, Fits JD Seed Transmission 7000-7100, Wheel Frame 7300,7340,1700,1720. (Wt. 0.44 Lbs.)
		205KRRB2	HPS014GP G2-10003	Ball Bearing, 7/8" Hex bore , Curved Outer Race for John Deere 7000-7100 and Kinze Transmissions, Hex Drive Lines. (Wt. 0.3 Lbs.)
		5203KYY2	5203VVAN GA5641 AN212132	Double Row Ball Bearing, O.D. 40mm, with double lips seals on both sides. Used on closing wheel or gauge wheel. (Wt. 0.45 Lbs.)
		5206KPP3	GA8603	Double Row Ball Bearing, for Hub GA5641, Fits All Kinze Late Models 3000 Series Planters (Wt. 1.15 Lbs.)
		P8322	GA8322	Closing wheel arm. Fits Kinze® 1993 and newer with bolt-on style closing wheels (Wt. 5.9 Lbs.)
		P239	GB0239	Eccentric Bushing, used on Closing Wheel Arm of Kinze Planter. (Wt. 0.15 Lbs.)
		P282	GB0282	Hex Stepped Bushing, Heat Treated, used on P8322 Closing Wheel Arm.(Wt. 0.15 Lbs.)
		P39968	GA6434 AA39968 854262	Closing wheel assembly, 1" x 12", consists of 40mm double row ball bearing, Nylon plastic halves and rubber tire. Fits Kinze®1993 and newer. John Deere MaxEmergePlus, Pro, XP and XP Pro; 1530 and 1535. Monosem Plus. White 6000 and 8000 planters. Case-IH grain drills; SDX30 and SDX40 air drills. (Wt. 5.94 Lbs.)
		P43899	GA3086 AA43899	Closing Wheel Assembly, 1"X 12", With 885152 Stem Bearing and plastic Wheel Halves, Fits JD Planter Models 7000-7100, Also Fits Kinze Planter (Wt. 3.5 Lbs.)
		P8460	GD8460	Closing wheel spring. Fits Kinze Planter 2700,3000 Series , 1993 and newer. (Wt. 0.5 Lbs.)
		P22325	AA22325 GD1085	Solid Rubber Ring, 1X12", for closing wheels. Fits John Deere, Kinze®, Case-IH, and White planters. Also fits John Deere, Case-IH, Tye, United Farm Tools, Crustbuster, Great Plains, M & W, and Marliss grain drills. (Wt. 1 Lbs.)
		P8519	2571-153 854159	Bubble Coulter blade, 16" diameter, 18 bubbles, 4 X 1/2" bolt holes on 5-1/4" circle, 4" center hole, thickness 4mm. For Kinze®; White 5100, 5700, 6000, 8000, 9000 planters; Ausherman, Yetter, JD 1570 coulter cart; Case-IH 5400; Kuhn Krause, Great Plains drills. (Wt. 7.6 Lbs.)
		P9254	D9254	Wave Coulter Blade, 16" diameter, 13 waves (3/4" width) , 4 X 1/2" bolt holes on 5-1/2" circle, 4" center hole,4mm thick, fits Kinze Planter, No- Till. (Wt. 7.6 Lbs.)
		P65248-204	AA20242 AA37474 AA55927 AA65248 GA2013	Disc Opener Assembly, 15" diameter, 3.5mm (.138") thick, with 204 (45mm O.D.) double row ball bearing. Fits John Deere planters Models Maxemerge, Maxemerge 2, Maxemerge Plus, Pro Series (1790), XP and XP Pro. Also Fits Kinze Planter 3000 Series. (Wt. 7.85 Lbs.)
		P65248-205	AA20242 AA37474 AA55927 AA65248 GA2013	Disc Opener Assembly, 15" diameter, 3.5mm (.138") thick, with 205 (52mm O.D.) double row heavy duty ball bearing. Fits John Deere planters Models Maxemerge, Maxemerge 2, Maxemerge Plus, Pro Series (1790), XP and XP Pro row units. Also Fits Kinze Planter 3000 Series. (Wt. 8.0 Lbs.)
		P65248-205		



KABAT AMERICAN

Kinze Planter Replacement Parts

	PART NO.	OEM NO.	DESCRIPTION
	UHMW16-1	GA6434 AA39968 854262 87695406	Spike Closing Wheel Assembly, consists of UHMWPE Poly Spike Ring (16 teeth), two Nylon Rims, 40mm double row ball bearing & hardware. Fits Kinze®1993 and newer. John Deere MaxEmerge-Plus, Pro, XP and XP Pro; 1530 and 1535. Monosem Plus. White 6000 and 8000 planters. Case-IH grain drills; SDX30 and SDX40 air drills. (Wt. 3.7 Lbs.)
	UHMW16-R		Closing Wheel Spike Ring, 16 teeth, made from Ultra High Molecular Weight Poly Plastic (UHMWPE), with high wear resistance, high anti-impact strength and high anti-corrosion. Prolongs life several times than traditional rubber one. Fit John Deere or Kinze Closing Wheel Nylon Rims. (Wt. 1.10 Lbs.)
	P52024	A52024	Rubberized Plastic Dust Cap, used on Disc Opener with 205 bearing. (Wt. 0.01 Lbs.)
	P78218	A78218	Dust Cap, Rubberized Plastic, used on Disc Opener with 204 bearing. (Wt. 0.01 Lbs.)
	P7975L	GA7975 GA21677	Gauge Wheel Arm, left hand, installed with 2 bushings, 2 seals and grease zerk. Fit Kinze 3000 series planter. (Wt. 5.5 Lbs.)
	P7976R	GA7976 GA21676	Gauge Wheel Arm, right hand, installed with 2 bushings, 2 seals and grease zerk. Fit Kinze 3000 series Planter. (wt. 5.5 Lbs)
	P11001	GD11001	Gauge Wheel Arm Pivot Shaft. Fit Kinze 3000 series planter. (Wt.1.70 Lbs)
	P6614N	GA6614	Gauge wheel arm kit, New Style, consists of casting Arm, threaded bushing (1" hole), M12X25 Bolt, M12X35 Bolt, M16X70 Bolt ,2pcs washer(one large area) and 4pcs shims. Threaded Hole (5/8"-11) on wheel connecting end. Fits Kinze® 2000 series planters. (wt. 7.0 Lbs)
	P41968B	A57057	Self Aligning Threaded Bushing, 1" bore size, Used on Gauge Wheel Arm Kit. (wt. 0.75 LBS)
	P97867	A97867	Gauge Wheel Arm Self-Aligning Threaded Bushing, 1" bore size, new style. (wt. 0.45 Lbs)
	P1K212		Insecticide/herbicide chain idler conversion kit. For John Deere 7000, 7100; Kinze® planters. Convert round or sprocket idlers to new style 1-piece slide idler. Prevents chain from derailing in high residue. Includes slide idler, tension spring, hardware. (Wt.0.50 Lbs)
	P23789	A23789 GB018	Bushing, I.D. 0.644" (16mm), O.D. 0.8715"(22mm), Height 0.5615"(14mm). Used on Parallel Arm. Fits John Deere 7000-7100, and Kinze 2000 Series. (Wt.0.04 Lbs)
	P61577	PA61577	Seed Guard With Bracket, for John Deere 1700 Series Planters and All Kinze Planters Except 3000 Series. (Wt. 0.90 Lbs)
	P25915	A25915 GB0118 133966C1	Stem Bearing Spacer, Use with 885152 and 885154B stem bearing on planter gauge wheels. (Wt. 0.30 Lbs)
	P1K212	128558C91 AA35741 GA2022	Stem Bearing, with cross Hole, for closing wheel or gauge wheel (with spacer#P25915). Fits John Deere 7000-7100, 800-900-950-955 Series Planters, 5400 & 5500 Soybean Special, Early Model 1200 Series (Wt. 0.41 Lbs)
	885152		Stem Bearing, with cross hole, One-Piece design, substitute of 885152 Bearing & P25915 Spacer. Used on Gauge Wheel W/ Steel Wheel Halves. Fits John Deere Planter Models 7200, 7300, 1760, 1780, Maxemerge 2 Units, 7100. (Wt.0.70 Lbs)
	P25915		
	P35951B		



KABAT AMERICAN

Kinze Planter Replacement Parts



PART NO.	OEM NO.	DESCRIPTION
P26443B	GA2012R	Disc Opener Scraper ,right hand, use on TruVee op ener. Fits Kinze Planter (Wt. 0.44 Lbs.)
P26444B	GA2012L	Disc Opener Scraper, Left Hand, use with TruVee opener. Fits Kinze Planter. (Wt. 0.44 Lbs.)
P301	GB301	Scraper, Used Between Double Disc Openers, For Kinze Planters, Fits 3000 Series. (Wt. 0.55 Lbs.)
GD8249	2960-373	Down Pressure Spring with 2 hooks. Fits Kinze Planter 1989 and after. Also fits Yetter Coulters (Wt. 1.1 Lbs.)
GA2068	AA35876 AA28046 GA2068 2960-102	Down Pressure Spring with Plug, heavy duty, 1/2"-13 UNC thread.,Fits John Deere and Kinze Planters. Also Fits Yetter Coulters (Wt. 2 Lbs.)
P35646	AA35646	Flanged Bearing Unit, 7/8" hex bore. Fits seed drive line on JD planters 7200 Wing Fold, 7200 Flex Fold, 7300 Vertical Fold, 1710, 1760, 1760NT, 1770, 1770NT, 1780, 1790 (Wt. 0.6 Lbs.)
P30654	AA30654 GA2057	Flanged Bearing Unit with Sprocket, 9/16" Hex Bore, 19 Tooth, 1-1/2" Wide, For Parallel Linkage on JD Planter, Fits Models 7000, 7100, Also Fits Kinze Planters, Early Models, (Wt. 1.25 Lbs.)
P66604	AA66604	Gauge Wheel Assembly, 4.5" X 16", One Metal Rim, One Nylon Rim and 40mm double row ball bearing. Fits John Deere MaxEmerge™ XP, XP Pro; 1530 and 1535 with XP. Also Fit Kinze 1993 and later (Wt. 19 Lbs.)
P66988	AA66988 87673693	Narrow Gauge Wheel Assembly, 3"X 16", with one metal rim, one nylon rim and 40mm double row ball bearing. Fit John Deere Grain Drills 750, 1560, 1590, 1690, 1835, 1850, 1860, 1890, 1895, 1990. 2510H applicator. Narrower design allows unit to run on cleaner seed bed and allows clearance for trash. Great for narrow row soybean planters. (Wt.15 Lbs)
P98187	AA86055 AA98187	Spoked Gauge Wheel Assembly, 4.5" X 16", with casting iron spoke and stamping metal rims. Installed 40mm double row ball bearing, triple seals. Fit John Deere MaxEmerge™ XP, XP Pro, MaxEmerge™ 5, Exact Emerge™; Kinze 1993 and later; White 8000; John Deere drills 750, 1560, 1590, 1690, 1850, 1860, 1890, 1895, 1990. (Wt. 18.5 Lbs.)
P98188	AA85465 AA98188	Narrow Spoked Gauge Wheel Assembly, 3"X 16", with casting tri-spoke hub, stamping metal rims and 40mm Double Row Ball Bearing, triple seals. Fit John Deere Grain Drills 750, 1560, 1590, 1690, 1835, 1850, 1860, 1890, 1895, 1990. 2510H applicator. Narrower design allows unit to run on cleaner seed bed and allows clearance for trash. Great for narrow row soybean planters.(Wt. 16 Lbs)
P84062	A84062	Gauge Wheel Tire, 4.5" x 16", with Standard Profile Offset, 7/8" Deep Lip. Fits John Deere planters XP, XP Pro row units; 1530, 1535 with XP. John Deere drills late 1590, 1690, 1835, 1890, 1895, 1990. Also Fits Kinze® planters. (Wt. 7.80 Lbs)
P22884	AA22884 A84050 GD1086 852060	Gauge Wheel Tire, 4.5" x 16", With standard profile offset, 3/8" Deep Lip. Fits John Deere planters with MaxEmerge™, MaxEmerge®2, MaxEmerge®Plus, and Pro row units. Fits John Deere grain drills 750, 1560, 1850, 1860; 1530, 1535 with MaxEmerge®Plus row units; early 1590, 1690, 1835, 1890, 1895, 1990. Fits Kinze® planters. Fits White planter models 5100, 5700, 6000, 8000 (Wt. 7.8 Lbs.)
P85133	A85133	3" X 16" Narrow Gauge Wheel Tire, Fits John Deere Grain Drills Model 750, 1560, 1590, 1690, 1835, 1850, 1860, 1890, 1895, 1990. 2510H applicator. (Wt. 5.5 Lbs.)



KABAT AMERICAN

Kinze Planter Replacement Parts



P343022



P343030



SMB6050



P5699



P5834



P5794

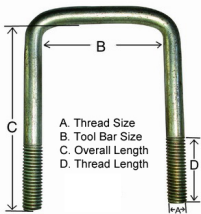















P5877

PART NO.	OEM NO.	DESCRIPTION
P343022	343022	Seed Meter, finger pick-up type, 12 fingers, for planting corn. Fit Kinze 2000 series planter. Fit John Deere 7000,7100 series planter. Replaces Precision Planting OEM #343022. (Wt. 9.25 lbs)
P343030	343030	Seed Meter Set, corn, finger-pickup, 12 fingers. Fit Kinze 3000 series planter. (Wt.8 Lbs)
SMB6050	G7536X 700-01079C	Brush Type Seed Meter, for planting soybean. Made with heavy duty aluminum housing. Fit John Deere Planter Models 7000, 7100 series and Kinze Planter models 2000, 3000 series. (Wt. 5.70 Lbs.)
P5699	GA5699	Uper Blue Brush, used in brush type seed meter #SMB6050 & 6100. (Wt. 0.05 Lbs.)
P5834	GA5834	Lower Black Brush, used in brush type seed meter #SMB6050 & 6100. Replaces Kinze OEM #GA5834 (Wt. 0.05 Lbs.)
P5794	GA5794	Seed Meter Disc, 60 cell, black. Used in Brush Type Soybean Seed Meter #SMB6050 & 6100. 2,200 TO 4,000 seeds per pound. (Wt. 0.40 Lbs.)
P5877	GD1114	U-Bolt, Zinc plated, Replaces OEM# John Deere A22561 & 1250813C1. (WT 1.80 Lbs) Thread size A:5/8", Tool bar size B:7", Overall length C:8-1/2", Thread length D:1-1/2"

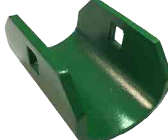

KABAT AMERICAN

KMC Peanut Digger and Hipper Replacement Parts

	PART NO.	OEM NO.	DESCRIPTION
 P5709	P5709	06-057-009	Axle, 1-1/8 Square With 1" SAE Threads. (Wt. 4.25 Lbs.)
 205PP9	205PP9	04-051-004	Ball Bearing, 0.756" Round bore, For KMC/Kelley Peanut Digger, Shaker, Inverter and Cultivator #1496 No Till Drill. (Wt. 0.58 Lbs.)
 205PPB7	205PPB7	04-051-001 20-50-20	Ball Bearing, 15/16" Bore, For KMC/Kelley, Lilliston Rolling Cultivators. (Wt. 0.58 Lbs.)
 P5713	P5713	06-057-013	Bearing Housing, For Kelley Hipper. (Wt. 11.45 Lbs.)
 P006	P006	06-024-006	Bearing Spacer, For Kelley P5713 Housing. (Wt. 0.31 Lbs.)
 P5702	P5702	06-057-002	Bumper Washer, For Kelley Hipper. (Wt. 6.95 Lbs.)
 P03057014	P03057014	03-057-014	Coulter Hub for KMC Peanuts Digger. (Wt. 2.6 Lbs.)
 P5705	P5705	06-057-005	End Washer, For Kelley Hipper. (Wt. 3.21 Lbs.)
 CA557-80-A4-20	CA557-80-A4-20	03-052-051	Inverter Chain, pitch size 1.63", total 80 links ,with A4 attachment every 4 links, Fits KMC peanut digger shaker inverter. (Wt. 21.5 Lbs.)
 P61807	P61807	03-027-077	Knocker Pad for KMC peanut Digger Shaker Inverter. (Wt. 0.55 Lbs.)
 P32184	P32184	06-050-001 A32184	Snap Ring, For P5713 Bearing Housing, For Kelley Hipper, also For John Deere Old Style Hipper Housing. (Wt. 0.01 Lbs.)
 P61807	P03081189	03-081-189	Split Idler, fits KMC Digger Shaker Inverter. (Wt. 7.3 Lbs.)
 P03081084	P03081084	03-081-084	Split Sprocket for KMC Peanut Digger. (Wt. 10 Lbs.)
 P03081189	P5703	06-057-003	Convex Spool, For Kelley Hipper. (Wt. 3 Lbs.)
 P5704	P5704	06-057-004	Concave Spool, For Kelley Hipper. (Wt. 3.21 Lbs.)



KABAT AMERICAN

Precision Planting Replacement Parts

	PART NO.	OEM NO.	DESCRIPTION
	ACY2X2	755203	Air Cylinder, used on row cleaning/sweeping system. (Wt.2.30 Lbs.)
	P729602	729602	Hydraulic Cylinder down force, 1-1/4" (bore) X 3-1/2" (stroke), cross tube mounts, installed with Solenoid Valves. Replaces Precision Planting "DeltaForce". (Wt.8.80 Lbs.)
	DFPA16	753010	Lower Parallel Arm, lower, 16" Standard Length, casting with fitting bracket for down force. Connecting holes are embedded with hardened bushing to protect wearing. Fits John Deere ME2, XP, ME5 & Attachment. (Wt. 26.0 Lbs.)
	P76223	A76223 753013	Upper Parallel Arm, 16" Standard Length. Connecting holes are embedded with hardened bushing to protect wearing. Fits John Deere Planter Models 7200,7300,1700,1760,1780, ME2, XP, ME5& Attachment. 2 per row. (Wt. 3.60 Lbs.)
	P48515	A48515	Bushing, ID 0.656"(17mm) OD 1.085"(28mm) Height 0.5655" (14mm). Used on Upper Parallel Arm . Fits John Deere Planter Models 7200, 7300, 1760, 1780, MAXEMERGE2, 1700, 120XP, PLUS, PRO. (Wt. 0.18 Lbs.)
	P49465	A49465	Bushing, ID 0.656"(17mm) OD 1.085"(28mm) Height 0.6565"(17mm). Used on Lower Parallel Arm, 2pcs per row. Fits John Deere Planter-Models 7200, 7300, 1700, Maxemerge XP & Attachment. (Wt. 0.01 Lbs.)
	P343022	343022	Seed Meter, finger pick-up type, 12 fingers, for planting corn. Fit Kinze 2000 series planter. Fit John Deere 7000,7100 series planter. Replaces Precision Planting OEM #343022.(Wt. 9.25 Lbs.)
	P343025	343025	Seed Meter, finger pick-up type, 12 fingers, for planting corn. Fit John Deere 7200,7300,1700 series planter. Replace John Deere OEM # AA60535, Precision Planting OEM#343025 (Wt. 9.25 Lbs.)
	P343030	343030	Seed Meter Set, corn, finger-pickup, 12 fingers. Fit Kinze 3000 series planter. (Wt. 8.0 Lbs.)



KABAT AMERICAN

Sunflower Disc Parts

		PART NO.	OEM NO.	DESCRIPTION
		GW211PP25	DC211TTR21 SN3091	Disc Bearing, 1-3/4" Round Bore, Fits Sunflower Trunion Bearing Assembly #P3090. (Wt. 2.45 Lbs.)
		GW211PPB13	DS211TTR13 SN2042	Disc Bearing, greaseable, 1-3/4" Round Bore, (Wt. 2.02 Lbs.)
		FD209K53-1.25SQ	84151226 DHU1-1/4S209 822-209C	Flanged Disc Bearing Unit, 1-1/4" square bore. 6 lips seal on both sides, Maintenance Free. Fits rolling baskets on Case-IH 330 True Tandem discs built 2009 and after. Also fits select models of FlexKing, Great Plains, Kent, Krause, Summers, Sunflower, and Quinstar discs. (Wt. 3.70 Lbs)
		FD209RA	SN3215 DHU491A ST491A SN3215	Flanged Disc Bearing Unit, 1-3/4" round bore. Fits Case-IH discs 37, 46, 48, 60, 61, 120, 122, 130, 132, 150, 330, 340, 350, 370, 470, 475, 480, 485, 490, 496, 610, 760, 3800, 3850, 3900, 3950, RMX340 rolling baskets on 330 True Tandem built 2008 and before. Conser-Till 60, 6000, 6500. Case-IH combo mulch finishers 4200, 4400, 4450. Also fits Sunflower Land Finisher and Remlinger. (Wt. 3.05 Lbs.)
		FD209K53-1.25SQ	DHU1-1/8S209	Flanged Disc Bearing Unit, relube, 1-1/8" square bore. Fits select models of FlexKing, Kewanee, and Sunflower discs. (Wt. 3.87 Lbs.)
		P5980	SN5980	Full spool, for 8-1/2" spacing and 1-3/4" round axle, fits Sunflower Disc models 1211 to 1544, 4308, 4310, Soil conditioner models 7212 to 7252, Hipper models: 4311-4511 (Wt. 11.35 Lbs.)
		P2816	SN2816	Half Spool, 2-3/8" Depth, Fits 1-3/4" Round Axle, for Sunflower Discs with 7-1/2" or 8-1/2" spacing. Fits models, 1130, 1211, 1212, 1231, 1232, 1233, 1234, 1321, 1331, 1431, 1432, 1433, 1434, 1435, 1441, 1442, 1443, 1444, 1541, 1543, 1544, 1550, 6630, 6631. Fits Sunflower Land Finishers with riveted flange bearings. (Wt. 8.85 Lbs.)
		P3108	SN3108	Half Spool, 4-1/8" depth, Fits 1-3/4" Round Axle, For Sunflower Disc Models with 8-1/2" spacing. Fits Models 1211, 1212, 1231, 1232, 1233, 1234, 1321, 1331, 1431, 1432, 1433, 1434, 1435, 1441, 1443, 1444, 1541, 1543, 1544, 1550. (Wt. 8.95 Lbs.)
		P100104	SN4924	Shield, for Trunion Bearing Assembly, Also Special Washer for GW211PP27 Bearing. (Wt. 0.22 Lbs.)
		P11064	SN3094 4924 11064	Snap Ring, For Sunflower Trunion Assy P3090, Amco P17032 Housing, and W&A Hipper P203715 Housing. (Wt. 0.01 Lbs.)
		P3090	SN3060 140477	Trunion Bearing Assembling, 1-3/4" Round, fits Sunflower Disc Models 1130, 1211, 1212, 1231, 1232, 1233, 1234, 1321, 1331, 1431, 1432, 1433, 1434, 1435, 1441, 1442, 1443, 1444, 1541, 1543, 1544, 1550, 4306, 6630, 6631. Disc Rippers 4310, 4311, 4410, 4411, 4511. Coulter Chisels 4211, 4212, 4213, 4232, 4233. Soil Conditioners 7211, 7212, 7213, 7232, 7251, 7252. also Fits Landoll Coulter Chisels 2110, 2130. Discs 6230, 7410VT, 7430VT, 7431VT, 7450VT. Weatherproofer (Wt. 10 Lbs.)
		P3090H		Bearing Housing, For P3090 Trunion Bearing Assembly (Wt. 5.12 Lbs.)
		P9691	SN9691	Mount for Trunion Bearing Assembly P3090. (Wt. 3 Lbs.)



KABAT AMERICAN

U-BOLTS TO FIT POPULAR SIZE TOOL BARS

MATERIAL
1020 STEEL
ZINC PLATED

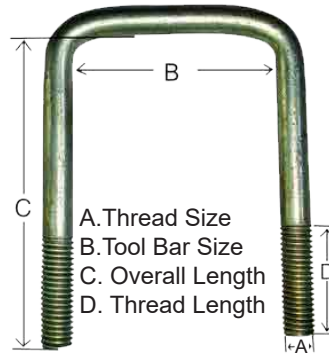

PART	REPLACES	OEM	A	B	C	D	WT (lbs)
P1233	-----	-----	1/2"	3"	4-1/2"	1-1/2"	0.50
P1987	GLENCOE	P1987	1/2"	2-1/2"	3-5/8"	1-1/2"	0.40
P1963	GLENCOE	P1963	1/2"	2-1/2"	4-3/4"	1-1/2"	0.46
P1993	GLENCOE	P1993	5/8"	4"	5-1/4"	1-1/2"	1.10
P1973	GLENCOE	P1973	5/8"	4"	8-1/4"	1-1/2"	1.52
P5877	Case IH DEERE	1250813C1 A22561	5/8"	7"	8-1/2"	1-1/2"	1.80
P3444	-----	-----	3/4"	4"	5-1/2"	1-1/2"	1.65
P347612	Case IH DEERE	493975R3 N133705	3/4"	7"	6-1/2"	1-1/2"	2.20
P3477	Case IH	147451C1	3/4"	7"	8-1/2"	1-1/2"	2.60
P3479	ORTHMAN	315-031	3/4"	7"	9"	1-1/2"	3.00
P787612	Case IH	493468R1	7/8"	7"	6-1/2"	1-1/2"	3.00
P7877	-----	-----	7/8"	7"	8-1/2"	1-1/2"	3.20
P784534	Bigham	610-0035	7/8"	4"	5-3/4"	1-1/2"	1.80



KABAT AMERICAN











Other Implement Parts

		PART NO.	OEM NO.	DESCRIPTION
		P724710	724710	Bushing, Heat Treated, Hard Faced, For Rhino flail Blade (Wt. 0.20 Lbs.)
P811354	P724710	P811354	811354C3	Notched Split Bushing for Vibra Shank, Fits Case IH Cultivator models 45,4300,4500,4800,4900, Combo-mulch Finisher models 4200,4400,4450 and Conditioner 568. (Wt .0.15 Lbs.)
		DS234		Danish S-Tine Sweep, 2-3/4" Width, 3/8" Bolt hole, 6mm thick, " Duck Foot" (Wt. 0.87 Lbs.)
DS4	DS234	DS4		Danish S-Tine Sweep, 4" Width, 3/8" bolt hole, 6mm thick, " Duck Foot" (Wt. 1.05 Lbs.)
		DS7		Danish S-Tine Sweep, 7" Width, 3/8" bolt hole, 6mm thick, " Duck Foot" (Wt.1.4 Lbs.)
DS4	DS7	22X5MM118S		Disc Blade, Diameter: 22" Thickness: 0.197" Hole: 1-1/8" Square. Smooth Edge, Spherical Center for John Deere Disc (Wt. 22 Lbs.)
		22X5MM118S		Disc Blade, Diameter: 22" Thickness: 0.197", Hole 1-1/8" Square, Smooth Spherical Edge, Flat Center, for Case IH Discs (Wt. 22 Lbs.)
	22X5MMFC118S	22X5MMFC118S		Disc Blade, Diameter: 22" Thickness: 0.197", Hole 1-1/8" Square, Smooth Spherical Edge, Flat Center, for Case IH Discs (Wt. 22 Lbs.)
P724714HF		P724714HF	724714HF	Rhino Flail Blade, Hard Faced (Wt.1.00 Lbs.)
	P1025	P1025	1025	Harrow Pad, for Forrest City Do All (Wt. 0.10 Lbs.)
PA1193		PA1193	600340808	Ripper Point, For BHC Parasoil (Wt.10.04 Lbs.)
WCP6000	WCP6000	WCP6000		Chrome Ripper Point , Fits 6000 Hiniker Cultivator (Wt.1.90 Lbs.)



KABAT AMERICAN

Other Implement Parts

	PART NO.	OEM NO.	DESCRIPTION
 <p>ST1412</p>	ST1412		S-Tine, Standard, 14-1/2' Height, 1-1/4" Width, 3/8" thick. (Wt. 5.85 Lbs.)
 <p>P953</p>	P953		Shank Bracket, Universal, For 1X3 Flat Bar. (Wt. 4.7 Lbs.)
 <p>P41207</p>	P41207	627053B	Shin, Rawson Zone, Ductile, Heat Treated HRC 48-52. (Wt. 10.3 Lbs.)
 <p>34X12SQH</p>	34X12SQH		Harrow Spike Tooth, 3/4" Square, 12" Length, Fits John Deere, Case IH, Wilrich, and Noble Do-Alls. (Wt. 1.8 Lbs.)
 <p>58X78DH</p>	58X78DH		Harrow Spike Tooth, 5/8"X7/8" Diamond, 8" Length, Fits Forrest City Do All. (Wt.0.62 Lbs.)
 <p>P1100</p>	P56021900	56021900	Harrow Spike Tooth, 5/8" X 7/8" Diamond, 8-1/2" Length, with 1/2" Thread. For McFarlane Equipment. (Wt. 0.50 Lbs.)
 <p>P56021900</p>	P1100	1100	Strap Link for Forrest City Do All. (Wt. 2.10 Lbs.)
 <p>P47D7W</p>	P47D7W		Field Cultivator Sweep, 6mm thick, 7" width, 47 degree stem angle, with bolt hole size 7/16" and 1-3/4" bolt hole spacing. (Wt. 2.70 Lbs.)
 <p>P47D9W</p>	P47D9W		Field Cultivator Sweep, 6mm thick, 9" width, 47 degree stem angle, with bolt hole size 7/16" and 1-3/4" bolt hole spacing. (WT. 3.1 Lbs.)
 <p>P1027</p>	P1026	1026	V-Bolt, 7/16" thread, With Lock Nuts, for Forrest City Do All. (Wt. 0.20 Lbs)
 <p>P1026</p>	P1027	GZ180111 62555	V-Bolt, 3/8" thread, with Nuts for Do All. (Wt. 0.15 Lbs)

Cutting Platform Parts



Corn Head Parts



Kabat American Inc.
410 38th Ave
Saint Charles IL 60174
Tel. 224-856-4221
Fax. 630-549-0414
Email: usales@kabat-machinery.com